

MR. TOAD'S WILD RIDE

PROJECT DESCRIPTION

SCOPE LEVEL I



DATE ISSUED: 04/10/81

DATE REVISED: 06/10/81

SCOPE
LEVEL

I

Mr. Toad's Wild Ride

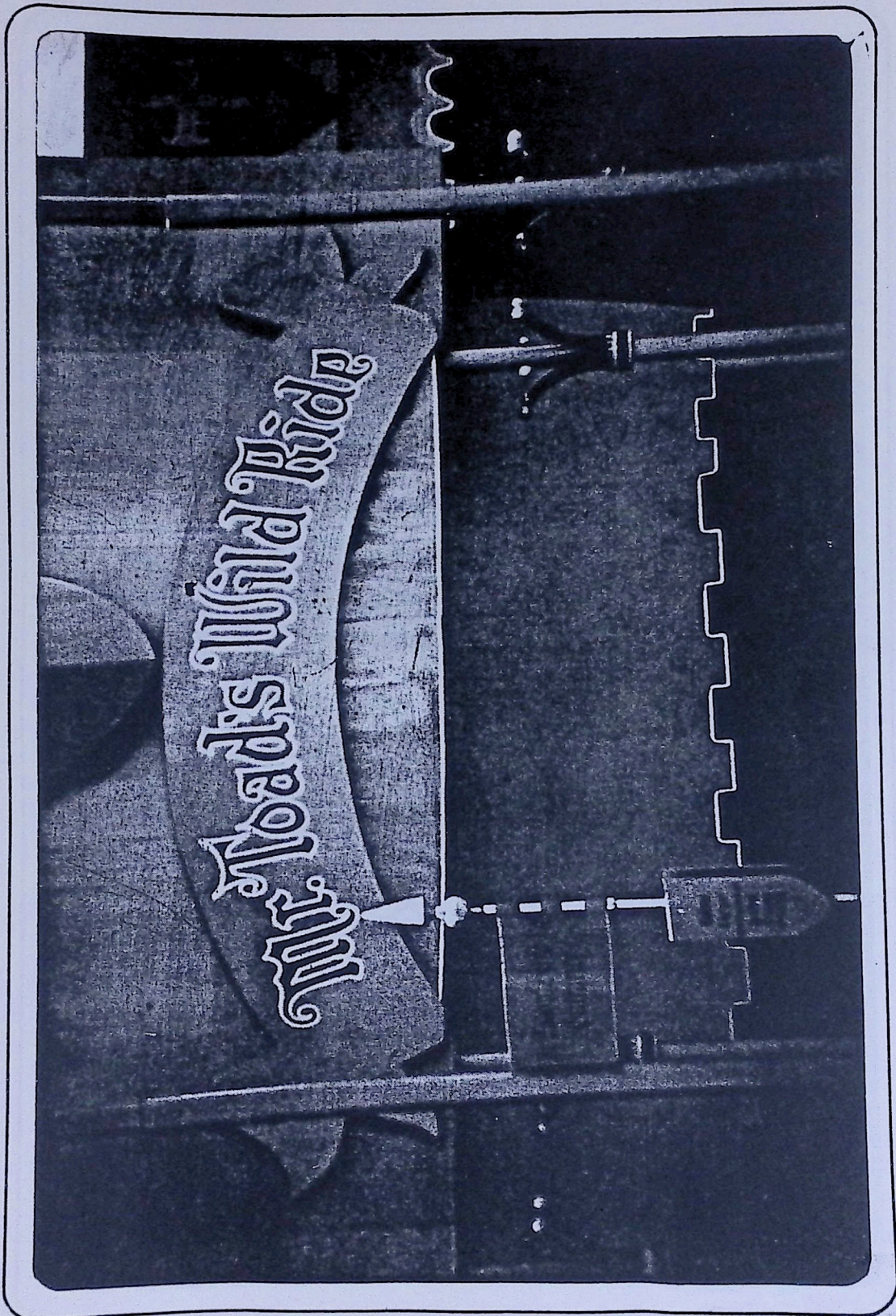



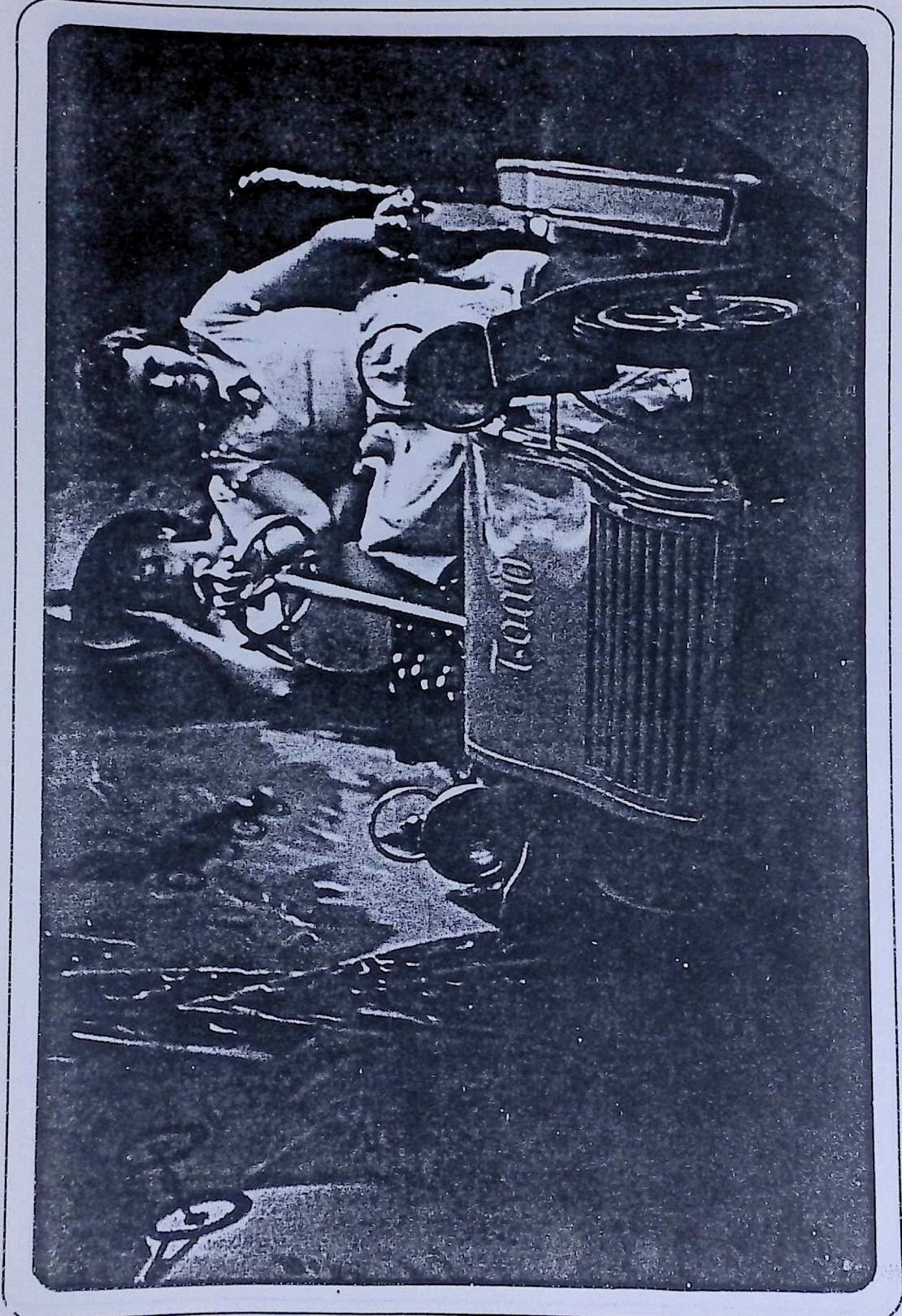



Disneyland.

WORK COPY

PROPOSED NEW FANTASYLAND

SD

SHOW DESCRIPTION

PROJECT NAME Mr. Toad's Wild RidePROJECT LOCATION Mr. Toad Dark Ride Building

PROJECT ACCOUNT NUMBER _____

CORPORATE SPONSER Walt Disney Productions

OPERATIONAL CHARACTERISTICS

DESCRIPTION OF ATTRACTION Mr. Toad's Wild Ride is a journey through the wonder and fantasy created in the classic tale "The Wind In The Willows."THEORETICAL HOURLY CAPACITY 654 TYPE OF LOAD/UNLOAD Stop/UnloadOPERATIONAL STANDARD CAPACITY 685 Jog/Stop/Load/Ready/Dispatch
NotTHEATER SEATING CAPACITY Applicable LOAD TIME _____ UNLOAD TIME _____SEATING PER VEHICLE 2 JOG TIME _____ READY TIME _____NUMBER OF VEHICLES 11 RIDE/SHOW TRIP TIME 01:30

VEHICLE ASCENT- MAX _____ MIN _____ RIDE/SHOW CYCLE TIME _____

VEHICLE DESCENT-MAX _____ MIN _____ TRACK LENGTH 424 Linear FeetDISPATCH INTERVAL 0:11 SecondsAVERAGE RIDE SPEED 4.32 Feet Per Second

NUMBER OF PERSONNEL REQUIRED TO OPERATE FACILITY PER SHIFT MIN _____ MAX _____

DESIGN/CONSTRUCTION CHARACTERISTICS

QUEUING AREA 360 SQUARE FEET (SQUARE METERS) PRE-SHOW AREA 600 SQUARE FEET (SQUARE METERS)MAIN SHOW AREA 3,930 POST SHOW AREA Not ApplicableOFFICE AREA Not Applicable SERVICE AREA _____OVERALL FACILITY DIMENSION/SIZE _____ 4,530NUMBER OF A.A. FIGURES N/A NUMBER OF STATIC FIGURES _____

NUMBER OF ANIMATED PROPS _____ NUMBER OF STATIC PROPS _____

SPECIAL REQUIREMENTS _____

DATE ISSUED 04/10/81 DATE REVISED 06/10/81SCOPE
LEVEL I

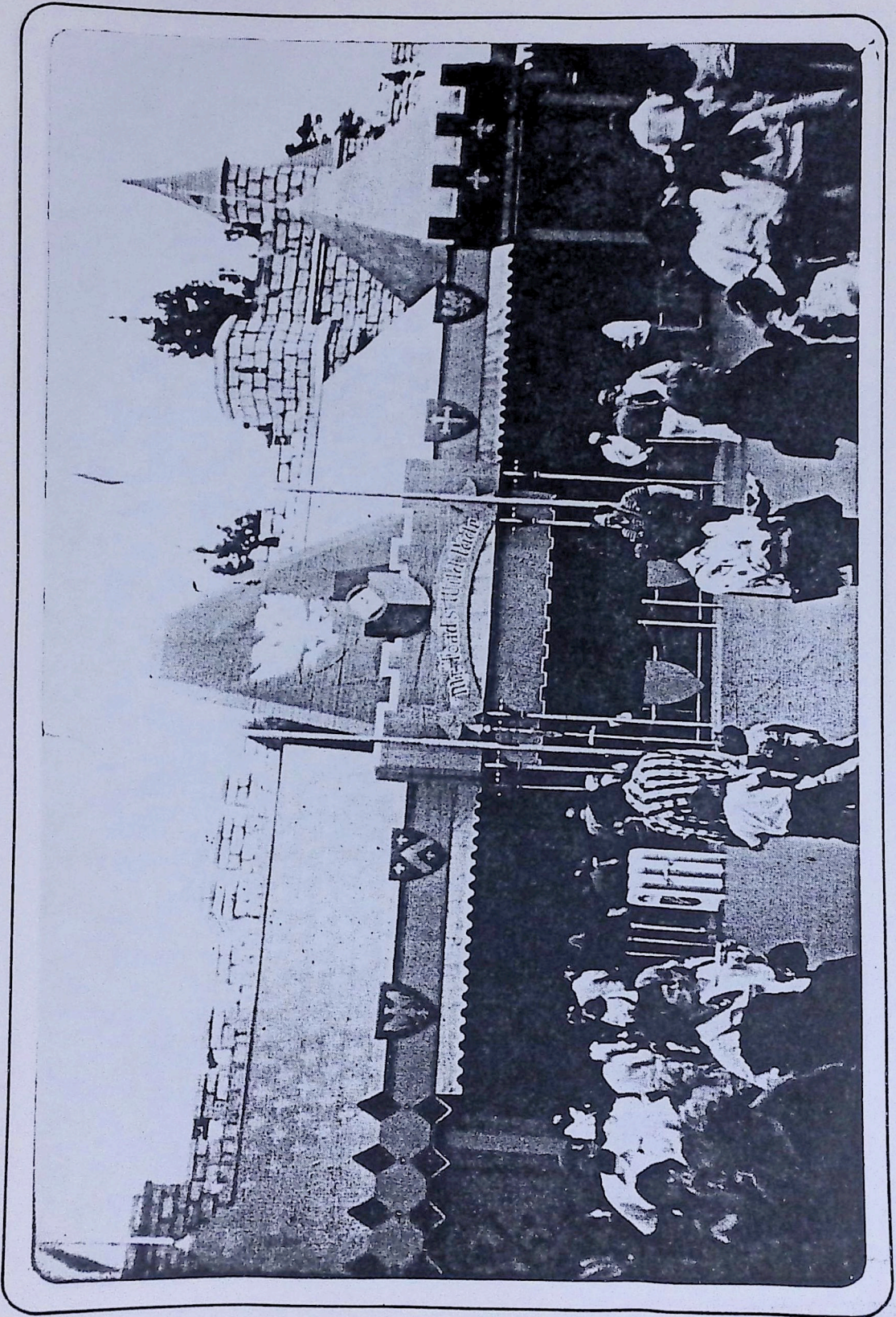

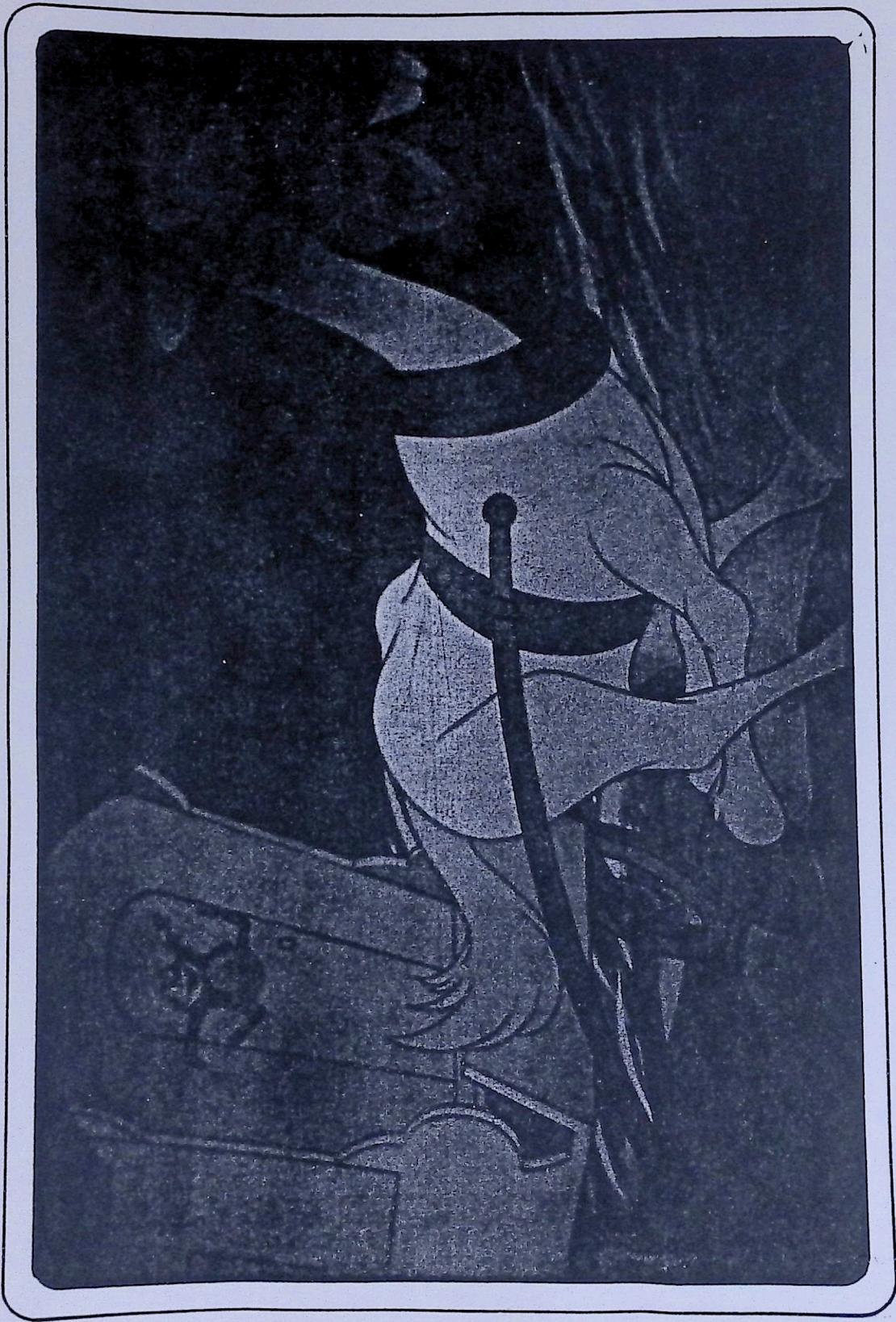

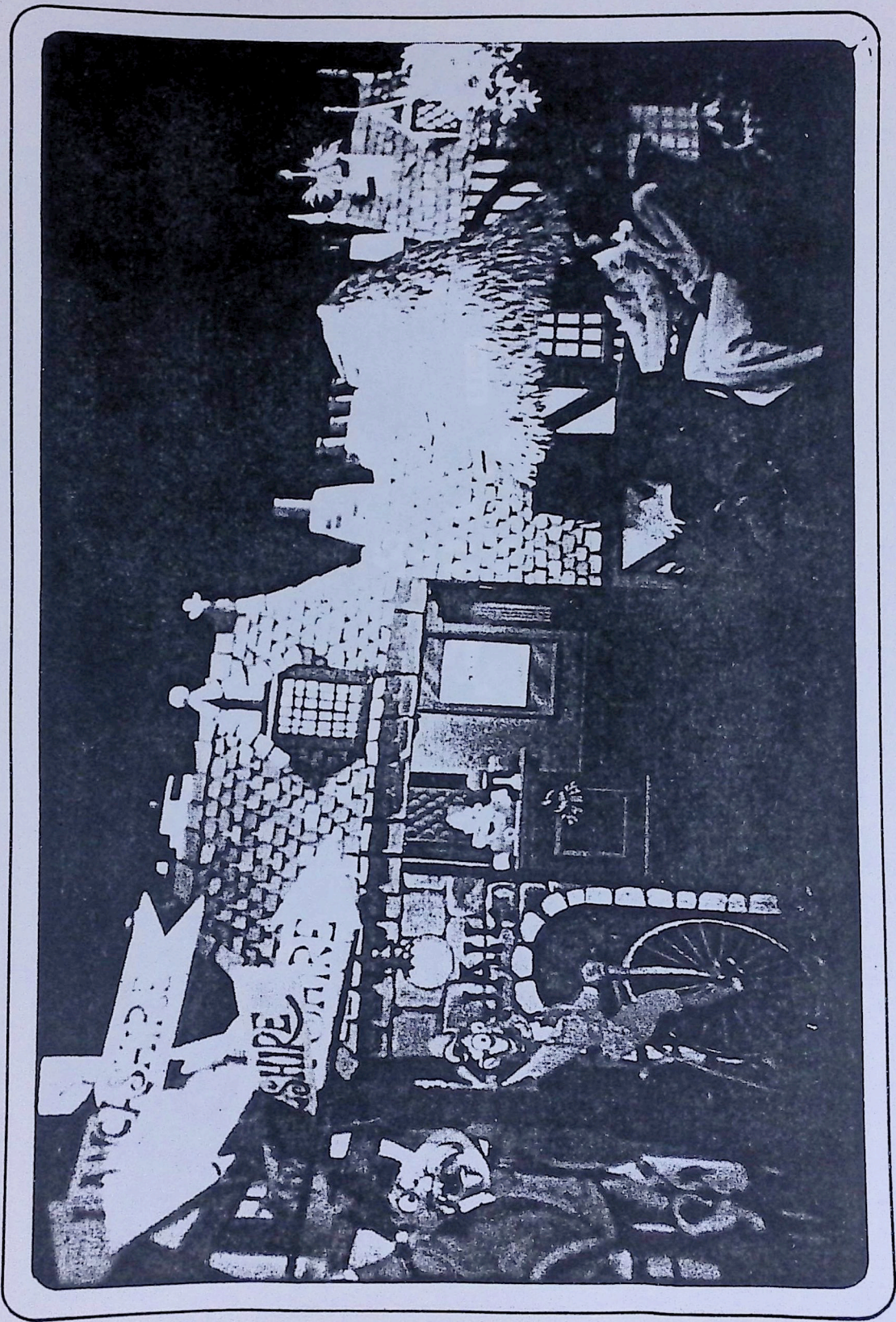



Disneyland®

WORK COPY

PROPOSED NEW FANTASYLAND

FIGURE ANIMATION LIST

MR. TOAD'S WILD RIDE

FIG. NO.	DESCRIPTION	REV.	FUNCTION NO.	ANIMATION
There are currently no A.A. Figures in this attraction.				



DATE ISSUED 04/10/81 DATE REVISED 06/19/81

SCOPE LEVEL I

Disneyland®

WORK COPY

PROPOSED NEW FANTASYLAND

FIGURE SPECIFICATIONS



DATE ISSUED: 04/10/81

DATE REVISED: 06/10/81

SCOPE
LEVEL

I

EPCOT CENTER

WORK COPY

PROPOSED NEW FANTASYLAND

PROP ANIMATION LIST

MR. TOAD'S WILD RIDE

FIG. NO.	DESCRIPTION	REV.	FUNCTION NO.	ANIMATION
----------	-------------	------	--------------	-----------

Undetermined at this time.



DATE ISSUED 04/10/81 DATE REVISED 06/19/81

SCOPE LEVEL I

Disneyland®

WORK COPY

PROPOSED NEW FANTASYLAND

FIGURE PROPS

MR. TOAD'S WILD RIDE

Undetermined at this time.



DATE ISSUED: 04/10/81

DATE REVISED: 06/19/81

SCOPE
LEVEL

I

Disneyland®

WORK COPY

PROPOSED NEW FANTASYLAND

SHOW ACTION EQUIPMENT

MR. TOAD'S WILD RIDE

Undetermined at this time.



DATE ISSUED: 04/10/81

DATE REVISED: 06/19/81

SCOPE
LEVEL

I

C-1h-3

Disneyland®

WORK COPY

PROPOSED NEW FANTASYLAND

SHOW EQUIPMENT LIST

MR. TOAD'S WILD RIDE

Undetermined at this time.



DATE ISSUED: 04/10/81

DATE REVISED: 06/19/81

SCOPE
LEVEL

I

Disneyland®

WORK COPY

PROPOSED NEW FANTASYLAND

SCENIC DROP/BACKING SPECIFICATIONS

MR. TOAD'S WILD RIDE

Undetermined at this time.



DATE ISSUED: 04/10/81

DATE REVISED: 06/19/81

SCOPE
LEVEL

I

C-lj-3

Disneyland®

WORK COPY

PROPOSED NEW FANTASYLAND

LIGHTING EQUIPMENT



DATE ISSUED: 04/10/81

DATE REVISED: 06/10/81

SCOPE
LEVEL

I

Disneyland®

WORK COPY

PROPOSED NEW FANTASYLAND

SPECIAL EFFECTS/PROJECTOR REQUIREMENTS



DATE ISSUED: 04/10/81

DATE REVISED: 06/10/81

SCOPE
LEVEL

I

ALICE IN WONDERLAND
PROJECT DESCRIPTION
SCOPE LEVEL I



DATE ISSUED: 04/10/81

DATE REVISED: 06/10/81

SCOPE
LEVEL

I

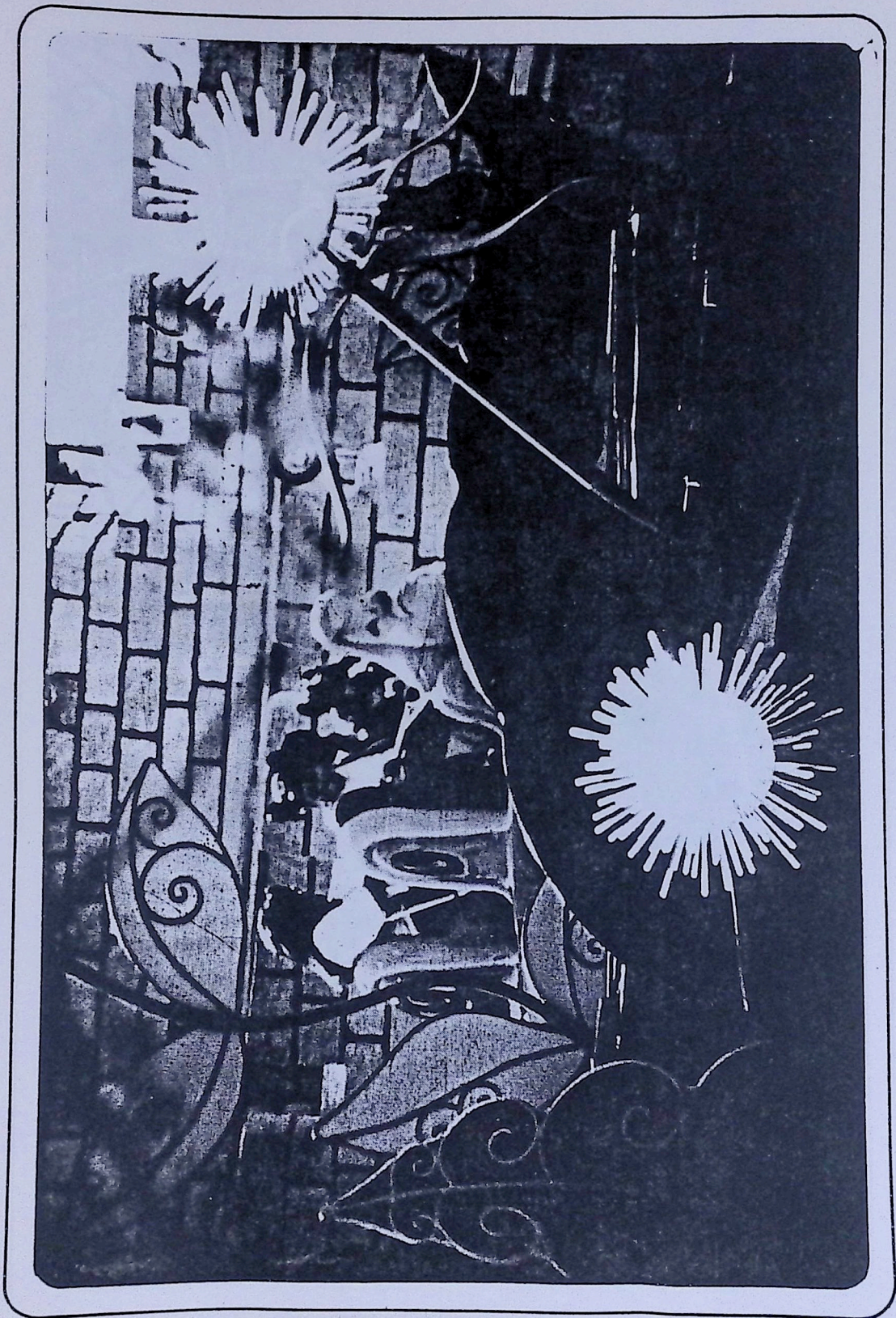







Disneyland®

WORK COPY

PROPOSED NEW FANTASYLAND

SD

SHOW DESCRIPTION

PROJECT NAME Alice In WonderlandPROJECT LOCATION Alice In Wonderland Dark Ride Building

PROJECT ACCOUNT NUMBER _____

CORPORATE SPONSER Walt Disney Productions

OPERATIONAL CHARACTERISTICS

DESCRIPTION OF ATTRACTION Alice In Wonderland is a journey through the enchanting realm of Wonderland, and the adventures encountered by Alice in this Fantasy World.

THEORETICAL HOURLY CAPACITY 960 TYPE OF LOAD/UNLOAD Stop/Unload/Jog/OPERATIONAL STANDARD CAPACITY 800 Stop/Load/Ready/DispatchTHEATER SEATING CAPACITY N/A LOAD TIME _____ UNLOAD TIME _____SEATING PER VEHICLE 4 JOG TIME _____ READY TIME _____NUMBER OF VEHICLES 16 RIDE/SHOW TRIP TIME 03:25VEHICLE ASCENT- MAX _____ MIN _____ RIDE/SHOW CYCLE TIME 04:00VEHICLE DESCENT-MAX _____ MIN _____ TRACK LENGTH 764 Linear FeetDISPATCH INTERVAL 00:17AVERAGE RIDE SPEED 4 Feet Per Second

NUMBER OF PERSONNEL REQUIRED TO OPERATE FACILITY PER SHIFT MIN _____ MAX _____

DESIGN/CONSTRUCTION CHARACTERISTICS

QUEUING AREA 600 SQUARE FEET (SQUARE METERS) PRE-SHOW AREA 4,275 SQUARE FEET (SQUARE METERS)MAIN SHOW AREA 4,780 POST SHOW AREA Included In Pre-ShowOFFICE AREA Not Applicable SERVICE AREA 600OVERALL FACILITY DIMENSION/SIZE 9,055

NUMBER OF A.A. FIGURES _____ NUMBER OF STATIC FIGURES _____

NUMBER OF ANIMATED PROPS _____ NUMBER OF STATIC PROPS _____

SPECIAL REQUIREMENTS _____

DATE ISSUED 04/10/81 DATE REVISED 06/10/81SCOPE LEVEL I





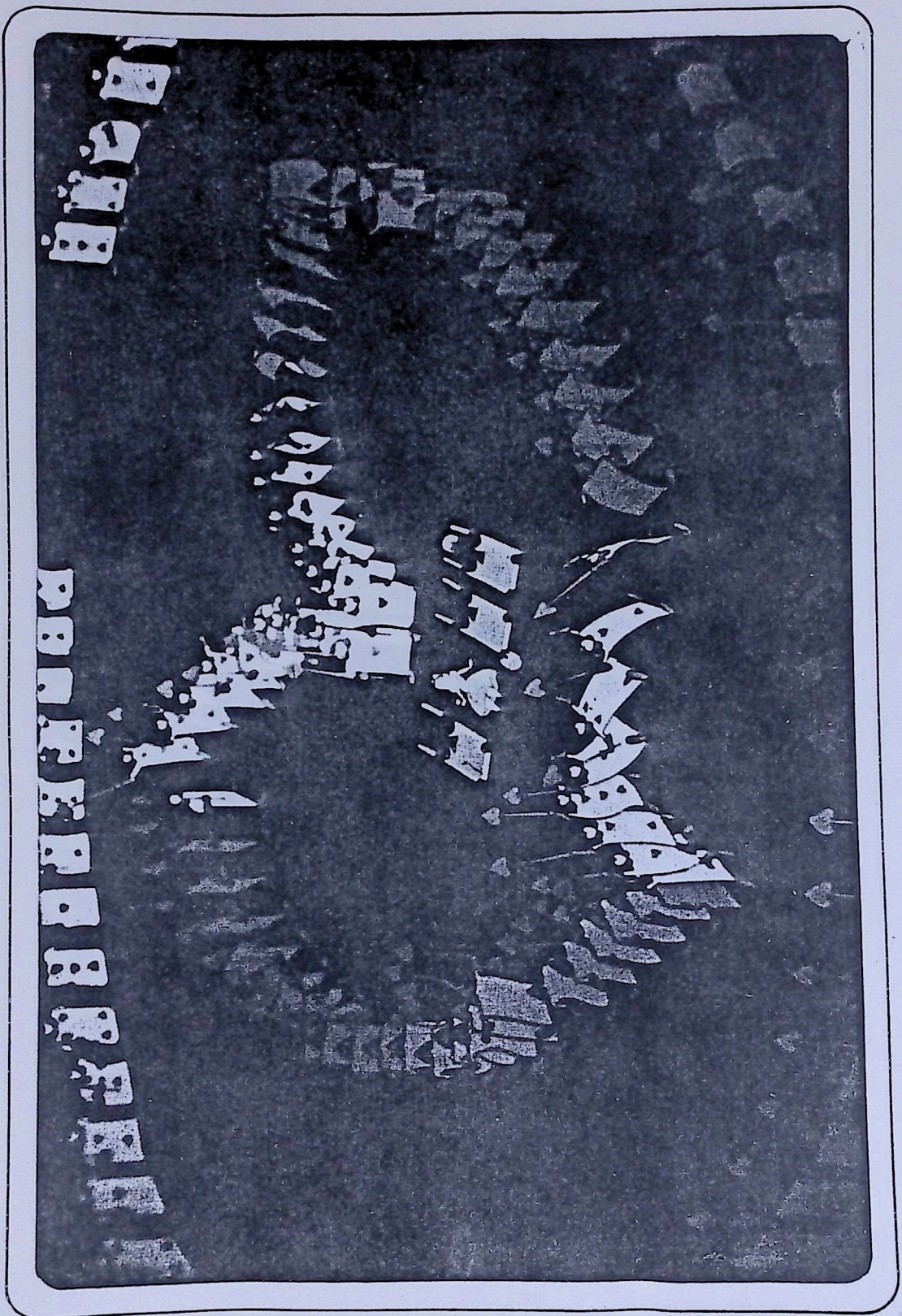

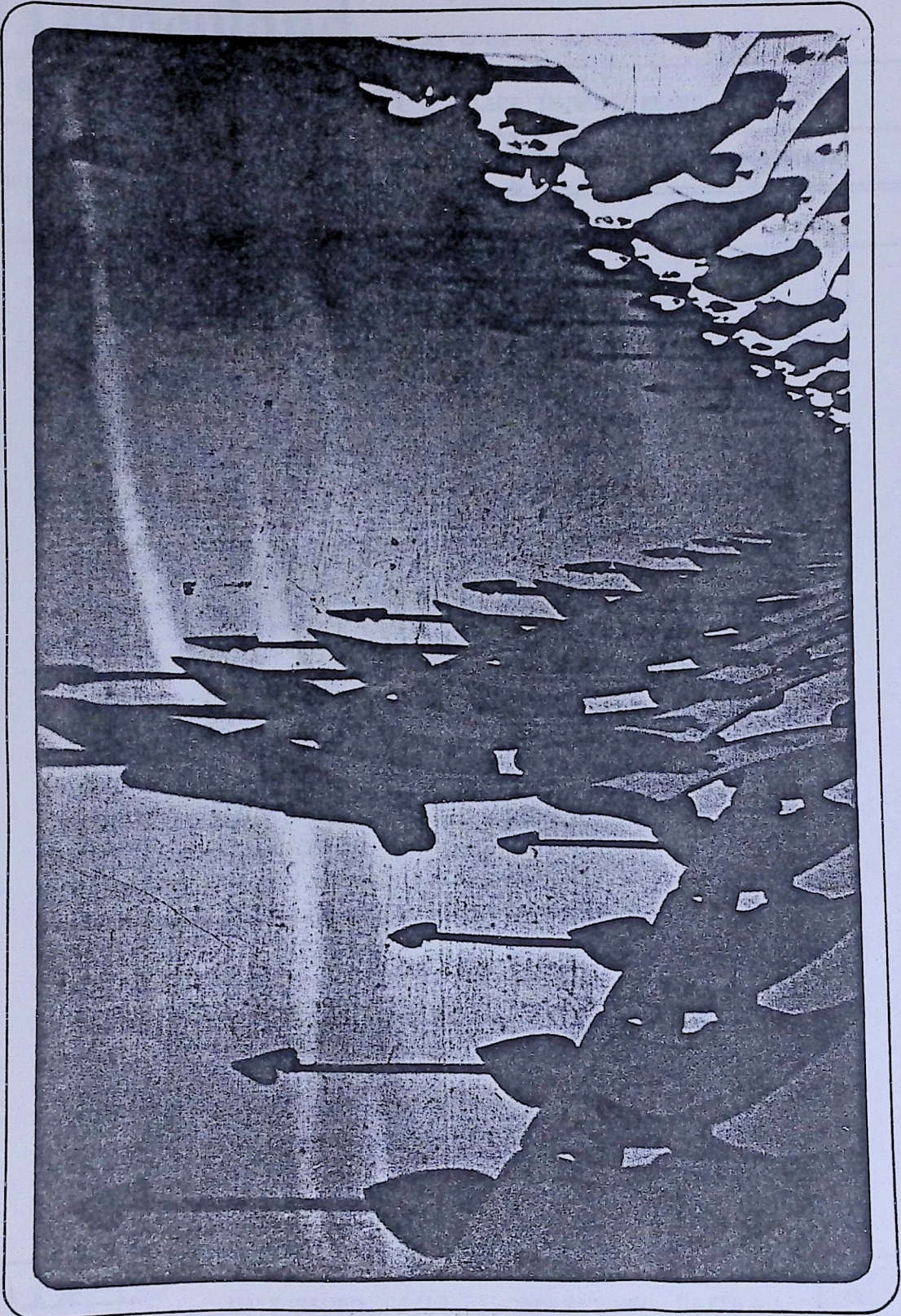

Disneyland

WORK COPY

PROPOSED NEW FANTASYLAND

FIGURE ANIMATION LIST

ALICE IN WONDERLAND

FIG. NO.	DESCRIPTION	REV.	FUNCTION NO.	ANIMATION
Undetermined at this time.				



DATE ISSUED 04/10/81 DATE REVISED 06/19/81

SCOPE LEVEL I

SUMMARY

Disneyland®

WORK COPY

PROPOSED NEW FANTASYLAND

FIGURE SPECIFICATIONS

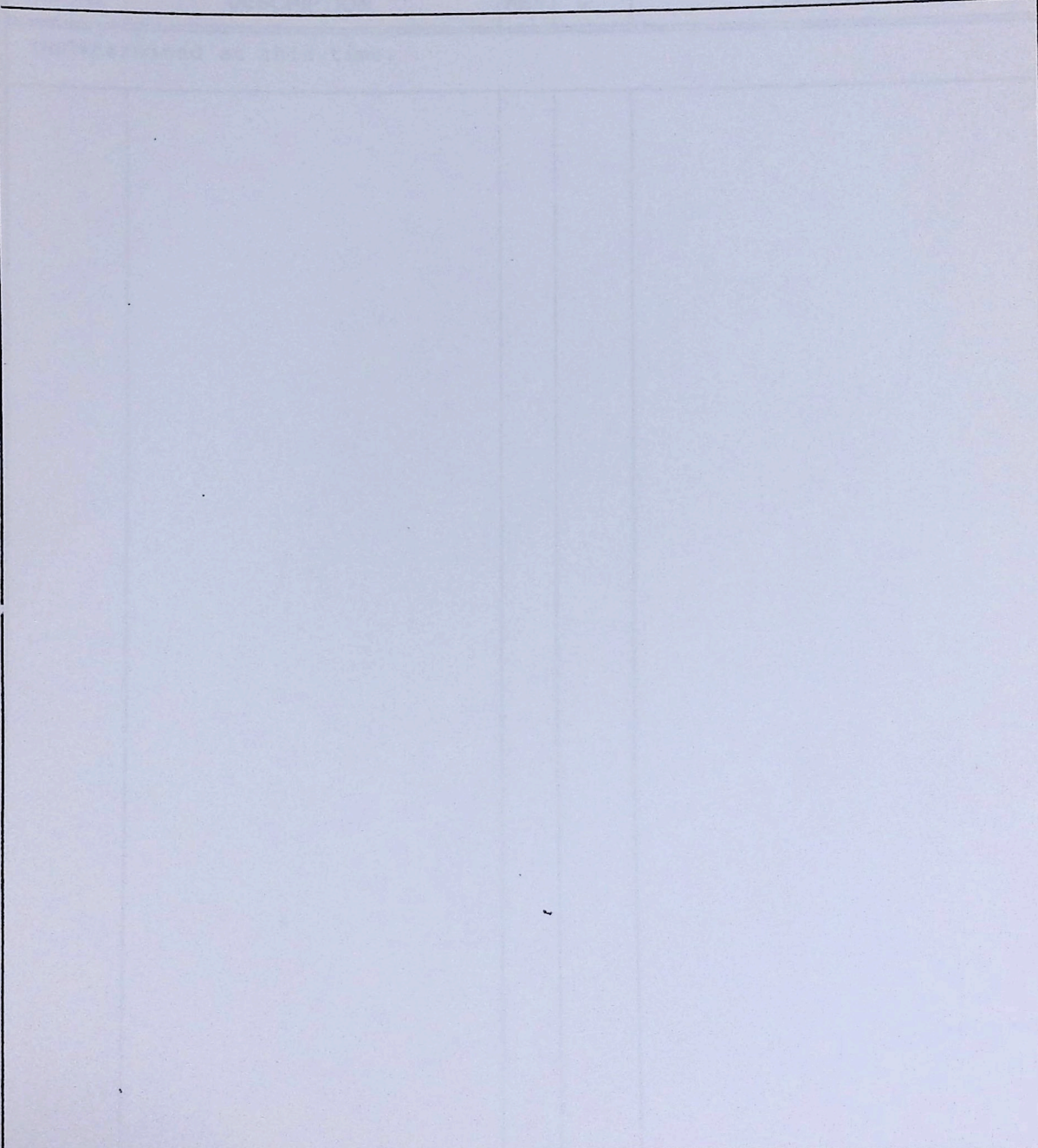

DATE ISSUED: 04/10/81

DATE REVISED: 06/10/81

SCOPE
LEVEL

I

Disneyland®

WORK COPY

PROPOSED NEW FANTASYLAND

PROP ANIMATION LIST

ALICE IN WONDERLAND

FIG. NO.	DESCRIPTION	REV.	FUNCTION NO.	ANIMATION
Undetermined at this time.				



DATE ISSUED 04/10/81 DATE REVISED 06/19/81

SCOPE LEVEL I

Disneyland®

WORK COPY

PROPOSED NEW FANTASYLAND

FIGURE PROPS

ALICE IN WONDERLAND

Undetermined at this time.



DATE ISSUED: 04/10/81

DATE REVISED: 06/19/81

SCOPE
LEVEL

I

Disneyland®

WORK COPY

PROPOSED NEW FANTASYLAND

SHOW ACTION EQUIPMENT

ALICE IN WONDERLAND

Undetermined at this time.



DATE ISSUED: 04/10/81

DATE REVISED: 06/19/81

SCOPE
LEVEL

I

C-1h-4

Disneyland®

WORK COPY

PROPOSED NEW FANTASYLAND

SHOW EQUIPMENT LIST

ALICE IN WONDERLAND

Undetermined at this time.



DATE ISSUED: 04/10/81

DATE REVISED: 06/19/81

SCOPE
LEVEL

I

C-li-4

Disneyland®

WORK COPY

PROPOSED NEW FANTASYLAND

SCENIC DROP/BACKING SPECIFICATIONS

ALICE IN WONDERLAND

Undetermined at this time.



DATE ISSUED: 04/10/81

DATE REVISED: 06/19/81

SCOPE
LEVEL

I

C-1j-4

Disneyland®

WORK COPY

PROPOSED NEW FANTASYLAND

LIGHTING EQUIPMENT



DATE ISSUED: 04/10/81

DATE REVISED: 06/10/81

SCOPE
LEVEL

I

Disneyland®

WORK COPY

PROPOSED NEW FANTASYLAND

SPECIAL EFFECTS/PROJECTOR REQUIREMENTS



DATE ISSUED: 04/10/81

DATE REVISED: 06/10/81

SCOPE
LEVEL

I

C-1L-4

Disneyland

WORK COPY

PROPOSED NEW FANTASYLAND

SD

SHOW DESCRIPTION

PROJECT NAME King Arthur's CarrouselPROJECT LOCATION Carrousel

PROJECT ACCOUNT NUMBER _____

CORPORATE SPONSER Walt Disney Productions

OPERATIONAL CHARACTERISTICS

DESCRIPTION OF ATTRACTION King Arthur's Carrousel is a central feature of Fantasyland, providing Guests with a ride which harkens back to the fairs and festivals of medieval times.THEORETICAL HOURLY CAPACITY 997 TYPE OF LOAD/UNLOAD Stop/UnloadOPERATIONAL STANDARD CAPACITY 677 Load/RunTHEATER SEATING CAPACITY N/A LOAD TIME _____ UNLOAD TIME _____SEATING PER VEHICLE 72 Horses JOG TIME N/A READY TIME _____NUMBER OF VEHICLES 1 RIDE/SHOW TRIP TIME 02:20VEHICLE ASCENT- MAX N/A MIN N/A RIDE/SHOW CYCLE TIME _____VEHICLE DESCENT- MAX N/A MIN N/A TRACK LENGTH Not ApplicableDISPATCH INTERVAL 04:20 - 06:07

AVERAGE RIDE SPEED _____

NUMBER OF PERSONNEL REQUIRED TO OPERATE FACILITY PER SHIFT MIN _____ MAX _____

DESIGN/CONSTRUCTION CHARACTERISTICS

QUEUING AREA 1,661 SQUARE FEET (SQUARE METERS) PRE-SHOW AREA 1,661 SQUARE FEET (SQUARE METERS)MAIN SHOW AREA 2,826 POST SHOW AREA Pre-Show AreaOFFICE AREA Not Applicable SERVICE AREA _____

OVERALL FACILITY DIMENSION/SIZE _____

NUMBER OF A.A. FIGURES Not Applicable NUMBER OF STATIC FIGURES Not ApplicableNUMBER OF ANIMATED PROPS 72 NUMBER OF STATIC PROPS Not Applicable

SPECIAL REQUIREMENTS _____

DATE ISSUED 04/10/81 DATE REVISED 06/19/81SCOPE LEVEL I

SUMMARY

WELCOMING
FOOD

Disneyland

WORK COPY

PROPOSED NEW FANTASYLAND

SDB

SCENE DESCRIPTION

PROJECT NAME King Arthur's CarrouselSCENE NUMBER Carrousel

SHOW TIME _____ TRACK LENGTH _____

STORY/NARRATION: King Arthur's Carrousel is a central feature of Fantasyland, providing Guests with a ride which harkens back to the fairs and festivals of medieval times.

SET DESCRIPTION An ornately decorated decagon-shaped merry-go-round. Bright colored plastic crestings and eaves along the inner and outer borders are topped with pennants at the (Continued)

SHOW FUNCTIONS Guests experience the excitement of a ride on an old-fashioned merry-go-round.

FIGURES/PROPS	AUDIO	PROJECTION/LIGHTING EFFECTS	VEHICLE ACTION
<ul style="list-style-type: none">No A.A. Figures or Animated Props	<ul style="list-style-type: none">Calliope Sounds	<ul style="list-style-type: none">Both the inner and outer crestings are entirely bordered by small lights.No Projection Or Special Effects	<ul style="list-style-type: none">72 horses are provided.Horses move smoothly in an up and down motion and the Carrousel platform revolves.



DATE ISSUED 04/10/81

DATE REVISED 06/10/81

SCOPE LEVEL I

Disneyland®

WORK COPY

PROPOSED NEW FANTASYLAND

SDB

SCENE DESCRIPTION

PROJECT NAME King Arthur's Carrousel

SCENE NUMBER Carrousel

SHOW TIME _____ TRACK LENGTH _____

STORY/NARRATION: _____

SET DESCRIPTION (Continued) corners. The entire roof surface of the canopy is decorated with a geometric graphic pattern. Painted shapes and flats cover the drive motor and drive (Continued)

SHOW FUNCTIONS _____

FIGURES/PROPS	AUDIO	PROJECTION/LIGHTING EFFECTS	VEHICLE ACTION



DATE ISSUED 04/10/81

DATE REVISED 06/10/81

SCOPE LEVEL I

SUMMARY

WELSH/ANDERSON

FOOD

Disneyland®

WORK COPY

PROPOSED NEW FANTASYLAND

SDB

SCENE DESCRIPTION

PROJECT NAME King Arthur's Carrousel

SCENE NUMBER Carrousel

SHOW TIME _____ TRACK LENGTH _____

STORY/NARRATION: _____

SET DESCRIPTION (Continued) assembly parts in the center core.

SHOW FUNCTIONS _____

FIGURES/PROPS	AUDIO	PROJECTION/LIGHTING EFFECTS	VEHICLE ACTION



DATE ISSUED 04/10/81 DATE REVISED 06/10/81

SCOPE LEVEL I

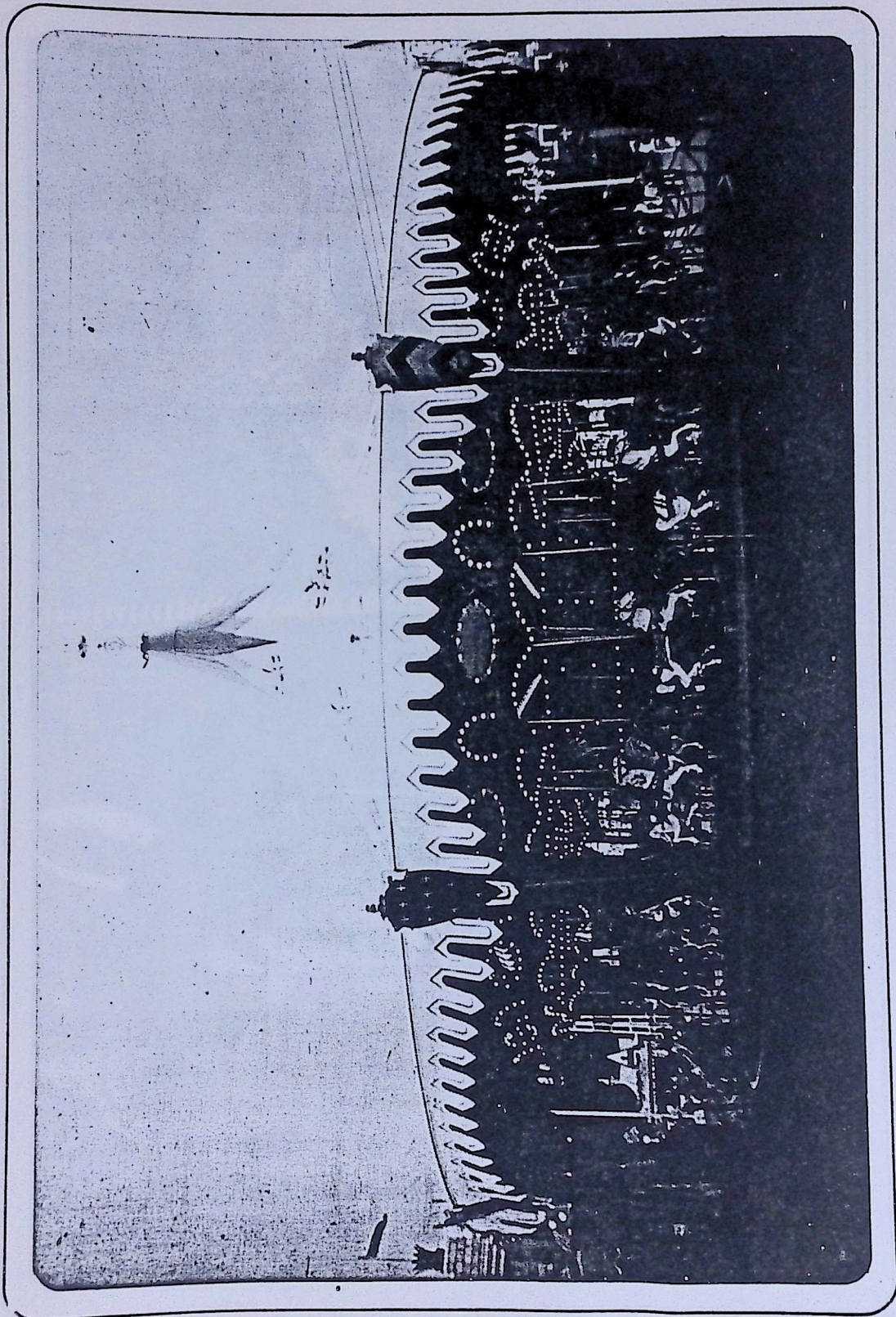

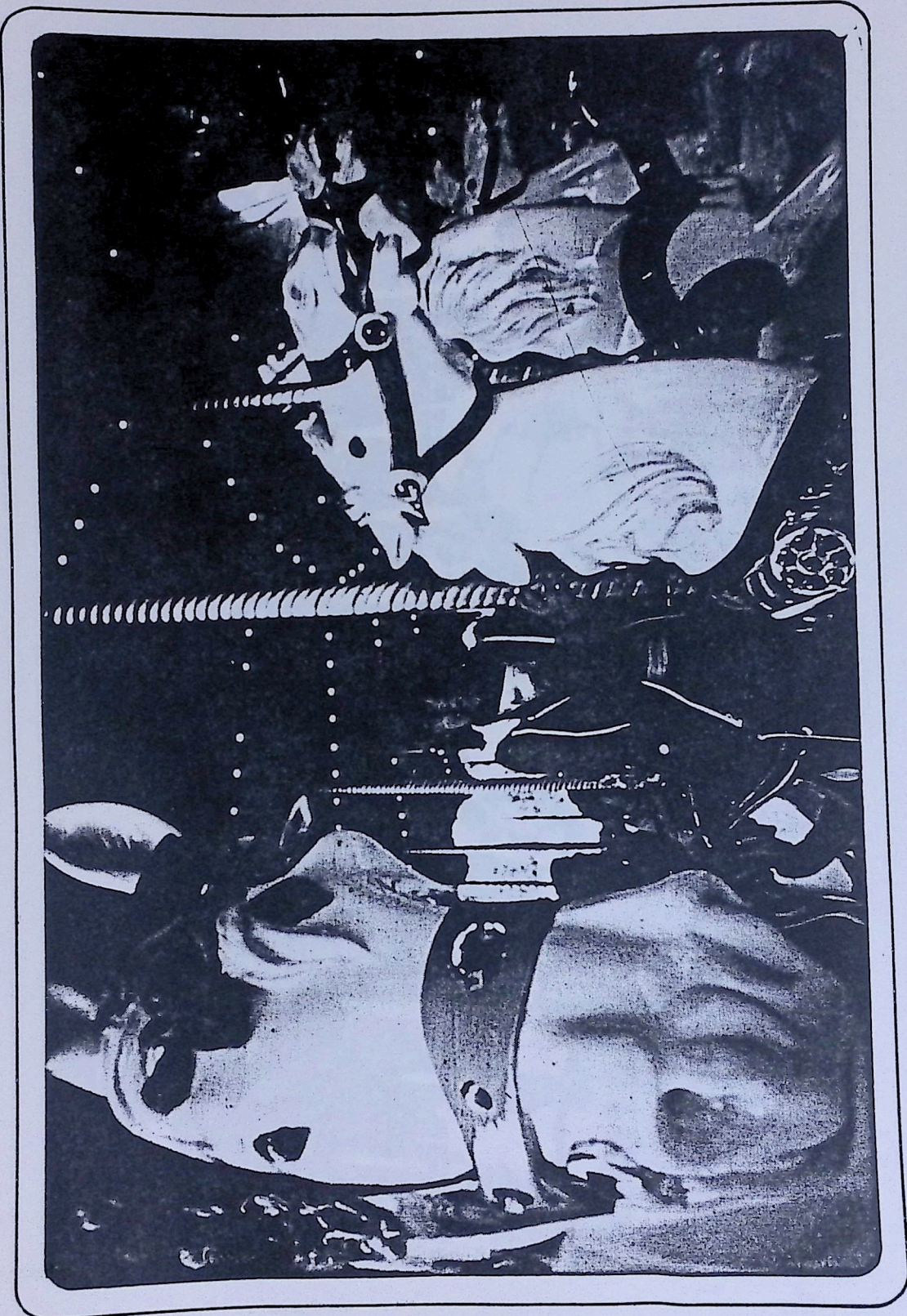

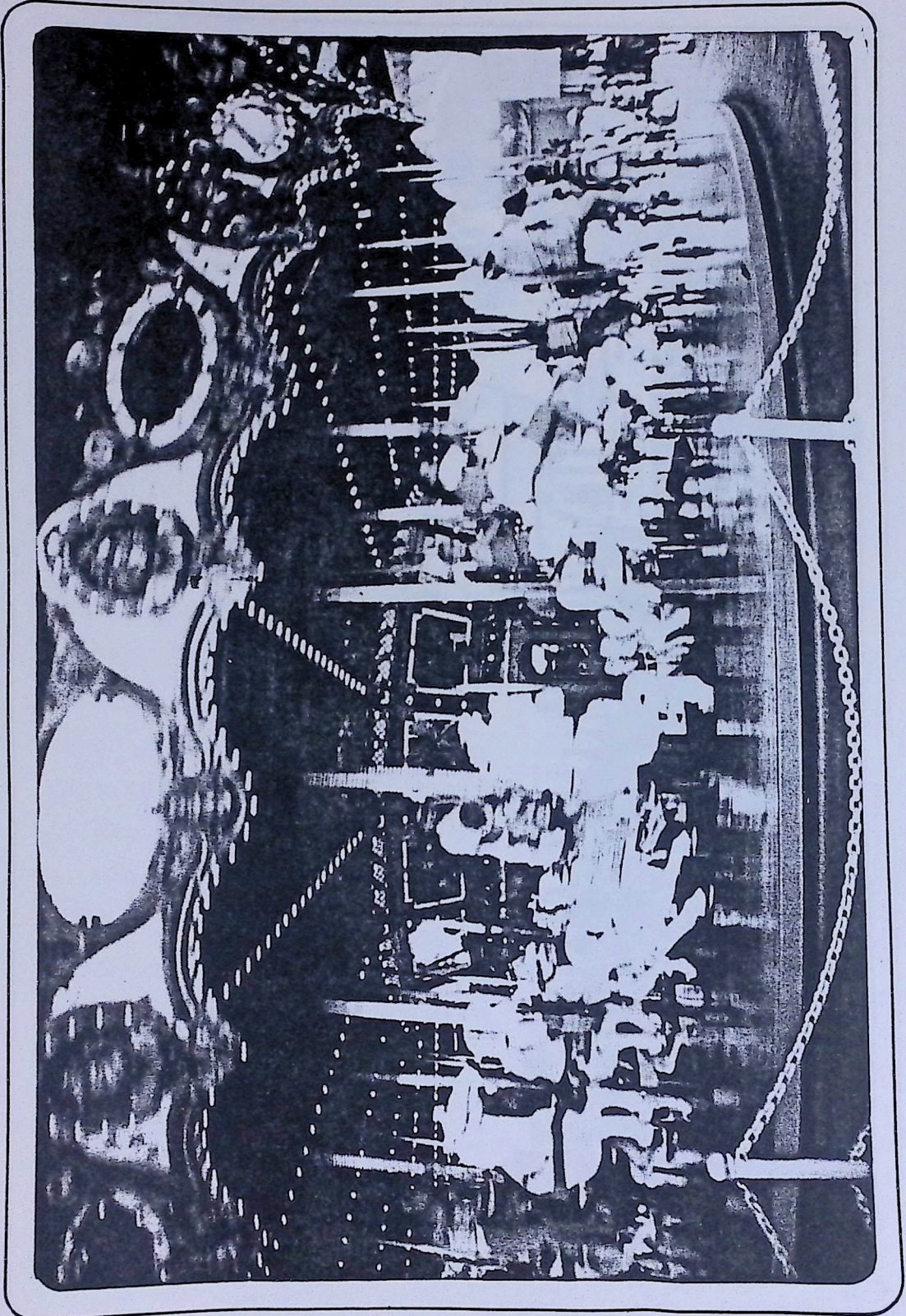

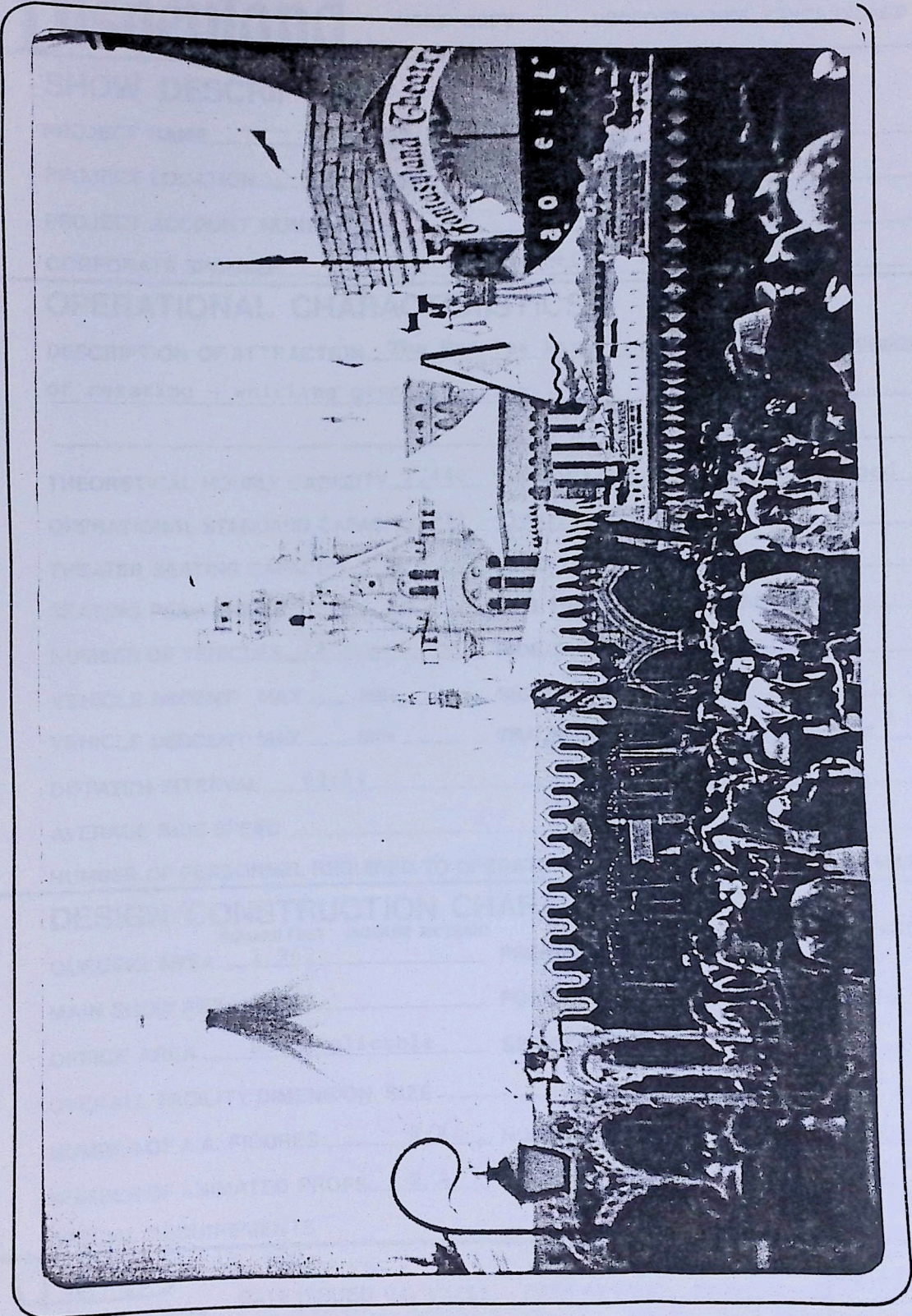

Disneyland

WORK COPY

PROPOSED NEW FANTASYLAND

SD

SHOW DESCRIPTION

PROJECT NAME Mad Tea PartyPROJECT LOCATION Tea Cups

PROJECT ACCOUNT NUMBER _____

CORPORATE SPONSER Walt Disney Productions

OPERATIONAL CHARACTERISTICS

DESCRIPTION OF ATTRACTION The Mad Tea Party is a thrill ride composed of rotating - whirling giant tea cups.THEORETICAL HOURLY CAPACITY 1,440 TYPE OF LOAD/UNLOAD Stop/UnloadOPERATIONAL STANDARD CAPACITY 931 Clear/LoadTHEATER SEATING CAPACITY N/A LOAD TIME _____ UNLOAD TIME _____SEATING PER VEHICLE 4 JOG TIME _____ READY TIME _____NUMBER OF VEHICLES 18 cups RIDE/SHOW TRIP TIME 01:37

VEHICLE ASCENT- MAX _____ MIN _____ RIDE/SHOW CYCLE TIME _____

VEHICLE DESCENT-MAX _____ MIN _____ TRACK LENGTH Not ApplicableDISPATCH INTERVAL 02:54

AVERAGE RIDE SPEED _____

NUMBER OF PERSONNEL REQUIRED TO OPERATE FACILITY PER SHIFT MIN _____ MAX _____

DESIGN/CONSTRUCTION CHARACTERISTICS

QUEUING AREA 1,962 SQUARE FEET (SQUARE METERS) PRE-SHOW AREA 360 SQUARE FEET (SQUARE METERS)MAIN SHOW AREA 2,826 POST SHOW AREA Pre-Show AreaOFFICE AREA Not Applicable SERVICE AREA _____

OVERALL FACILITY DIMENSION/SIZE _____

NUMBER OF A.A. FIGURES N/A NUMBER OF STATIC FIGURES N/ANUMBER OF ANIMATED PROPS N/A NUMBER OF STATIC PROPS N/A

SPECIAL REQUIREMENTS _____

DATE ISSUED 04/10/81 DATE REVISED 06/19/81SCOPE LEVEL I

TEA CUPS

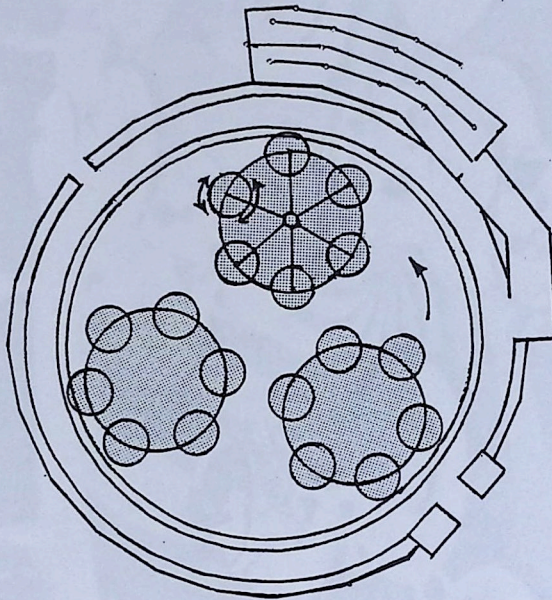

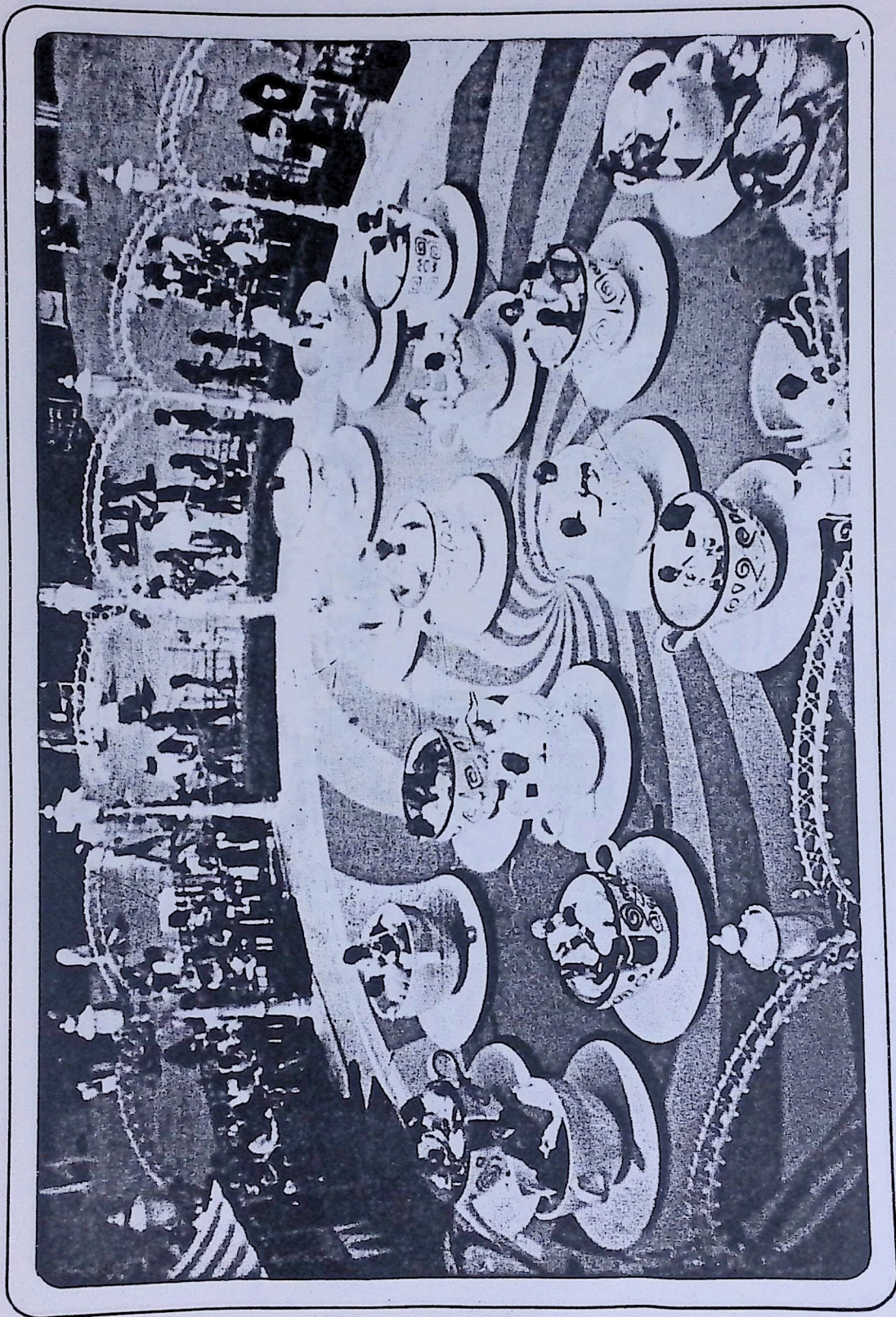



Disneyland®

WORK COPY

PROPOSED NEW FANTASYLAND

SD

SHOW DESCRIPTION

PROJECT NAME Fantasyland Theatre
PROJECT LOCATION Fantasyland
PROJECT ACCOUNT NUMBER _____
CORPORATE SPONSER Walt Disney Productions

OPERATIONAL CHARACTERISTICS

DESCRIPTION OF ATTRACTION The Fantasyland Theatre is a set down movie theatre with a procenium and stage.

THEORETICAL HOURLY CAPACITY 904 TYPE OF LOAD/UNLOAD Walk In/
OPERATIONAL STANDARD CAPACITY 1,304 Walk Out
THEATER SEATING CAPACITY 452 LOAD TIME _____ UNLOAD TIME _____
SEATING PER VEHICLE N/A JOG TIME _____ READY TIME _____
NUMBER OF VEHICLES N/A RIDE/SHOW TRIP TIME _____
VEHICLE ASCENT- MAX N/A MIN N/A RIDE/SHOW CYCLE TIME 20:47
VEHICLE DESCENT- MAX N/A MIN N/A TRACK LENGTH N/A
DISPATCH INTERVAL _____
AVERAGE RIDE SPEED _____
NUMBER OF PERSONNEL REQUIRED TO OPERATE FACILITY PER SHIFT MIN _____ MAX _____

DESIGN/CONSTRUCTION CHARACTERISTICS

QUEUING AREA 830 SQUARE FEET (SQUARE METERS) PRE-SHOW AREA Not Applicable SQUARE FEET (SQUARE METERS)
MAIN SHOW AREA 3,300 POST SHOW AREA Not Applicable
OFFICE AREA Not Applicable SERVICE AREA 720
OVERALL FACILITY DIMENSION/SIZE 6,072
NUMBER OF A.A. FIGURES N/A NUMBER OF STATIC FIGURES N/A
NUMBER OF ANIMATED PROPS N/A NUMBER OF STATIC PROPS N/A
SPECIAL REQUIREMENTS Projection equipment and loop cabinets

DATE ISSUED 04/10/81 DATE REVISED 06/19/81SCOPE
LEVEL I

Disneyland®

WORK COPY

PROPOSED NEW FANTASYLAND

MS

MERCHANDISE SHOPS

PROJECT NAME Mad Hatter

PROJECT LOCATION Fantasyland

PROJECT ACCOUNT NUMBER _____

CORPORATE SPONSOR Walt Disney Productions

OPERATIONAL CHARACTERISTICS

DESCRIPTION OF SHOP Hat Shop

TYPE OF MERCHANDISE Hats of every size, shape, and color.

NUMBER OF PERSONNEL REQUIRED TO OPERATE FACILITY PER SHIFT: MIN _____ MAX _____

DESIGN/CONSTRUCTION CHARACTERISTICS

FACILITY DIMENSION SIZE 891
SQUARE FEET (SQUARE METERS)

SALES AREA 668

DISPLAY AREA _____

CIRCULATION _____

STORAGE AREA 223

OFFICE AREA _____

SPECIAL REQUIREMENTS _____

NOTES



DATE ISSUED 04/10/81 DATE REVISED 06/19/81

SCOPE LEVEL I

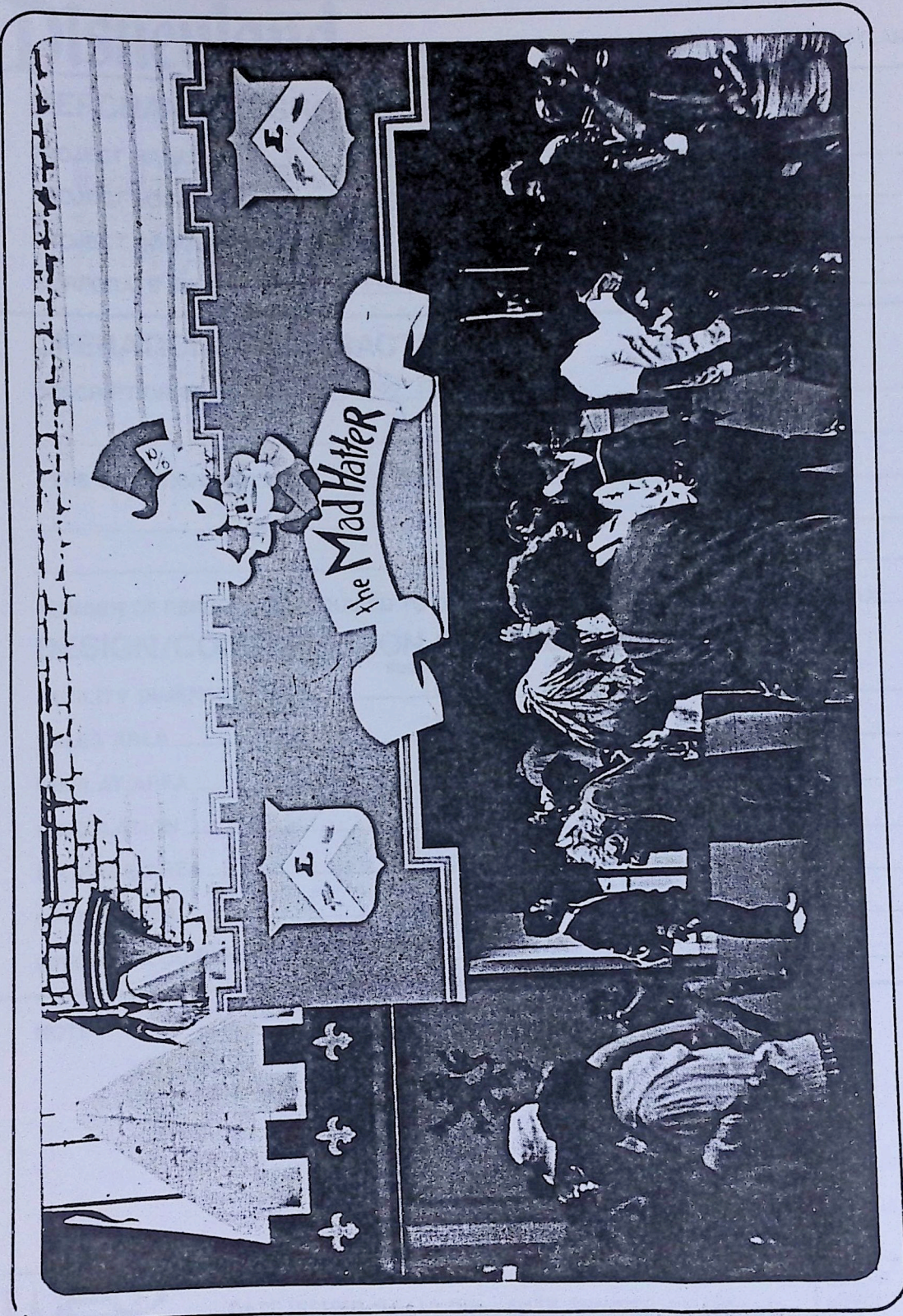

The Mad Hatter

Disneyland®

WORK COPY

PROPOSED NEW FANTASYLAND

MS

MERCHANDISE SHOPS

PROJECT NAME Fantasyland Gift Fair

PROJECT LOCATION Fantasyland

PROJECT ACCOUNT NUMBER _____

CORPORATE SPONSOR Walt Disney Productions

OPERATIONAL CHARACTERISTICS

DESCRIPTION OF SHOP Toy Shop

TYPE OF MERCHANDISE Assorted Gifts And Toys

NUMBER OF PERSONNEL REQUIRED TO OPERATE FACILITY PER SHIFT: MIN _____ MAX _____

DESIGN/CONSTRUCTION CHARACTERISTICS

FACILITY DIMENSION SIZE 582
SQUARE FEET (SQUARE METERS)

SALES AREA 252

DISPLAY AREA _____

CIRCULATION _____

STORAGE AREA 330

OFFICE AREA _____

SPECIAL REQUIREMENTS _____

NOTES



DATE ISSUED 04/10/81 DATE REVISED 06/19/81

SCOPE LEVEL I

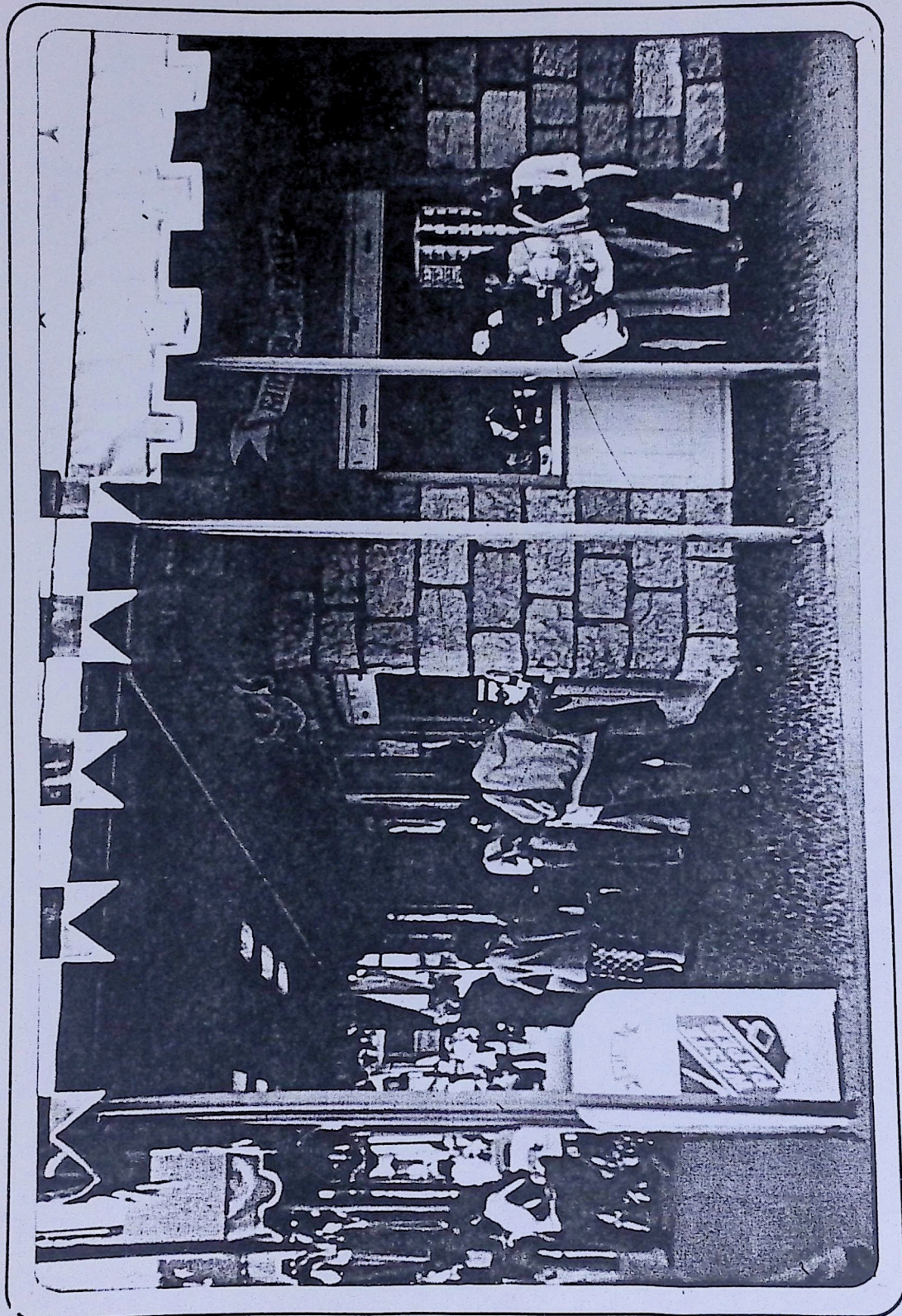

Disneyland®

WORK COPY

PROPOSED NEW FANTASYLAND

FF

FOOD FACILITIES

PROJECT NAME Captain Hook's GalleryPROJECT LOCATION Fantasyland

PROJECT ACCOUNT NUMBER _____

CORPORATE SPONSOR Walt Disney Productions

OPERATIONAL CHARACTERISTICS

DESCRIPTION OF FOOD FACILITY This fast food area is themed as Captain Hook's Pirate Ship.TYPE OF FOOD SERVICE Fast Foods MENU Hot And Cold Sandwiches,NUMBER OF SERVING WINDOWS _____ Salads, Desserts, AndSEATING TOTAL 100 Beverages

NUMBER OF TABLES _____

HOURLY SERVING CAPACITY 250 _____

NUMBER OF PERSONNEL REQUIRED TO OPERATE FACILITY PER SHIFT: MAX _____ MIN _____

DESIGN/CONSTRUCTION CHARACTERISTICS

FACILITY DIMENSION/SIZE _____
SQUARE FEET (SQUARE METERS)
2,211DINING AREA _____ 1,515KITCHEN AREA _____ 239STORAGE & OFFICE AREA _____ 297

NOTES

DATE ISSUED 04/10/81DATE REVISED 06/19/81SCOPE LEVEL I

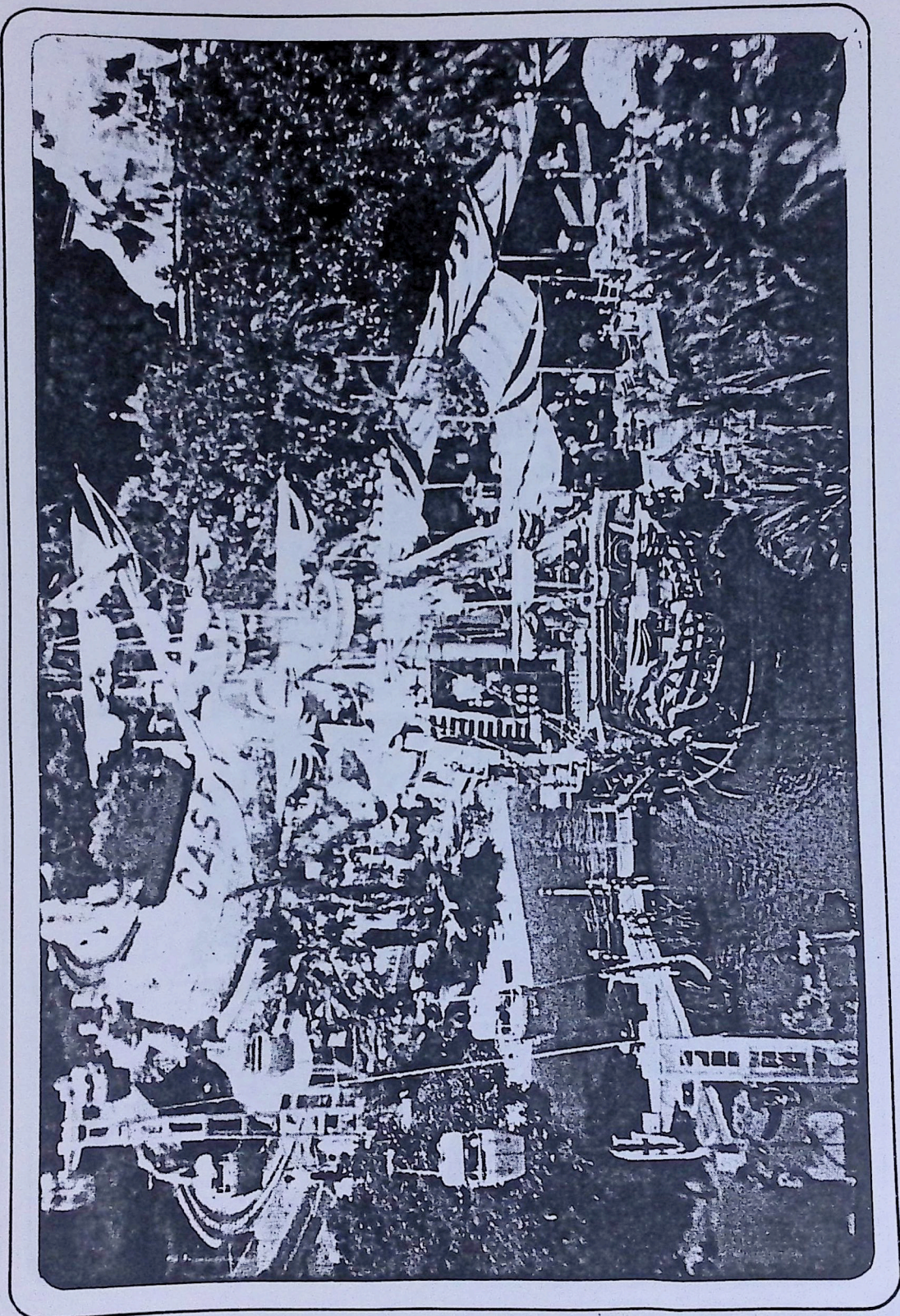

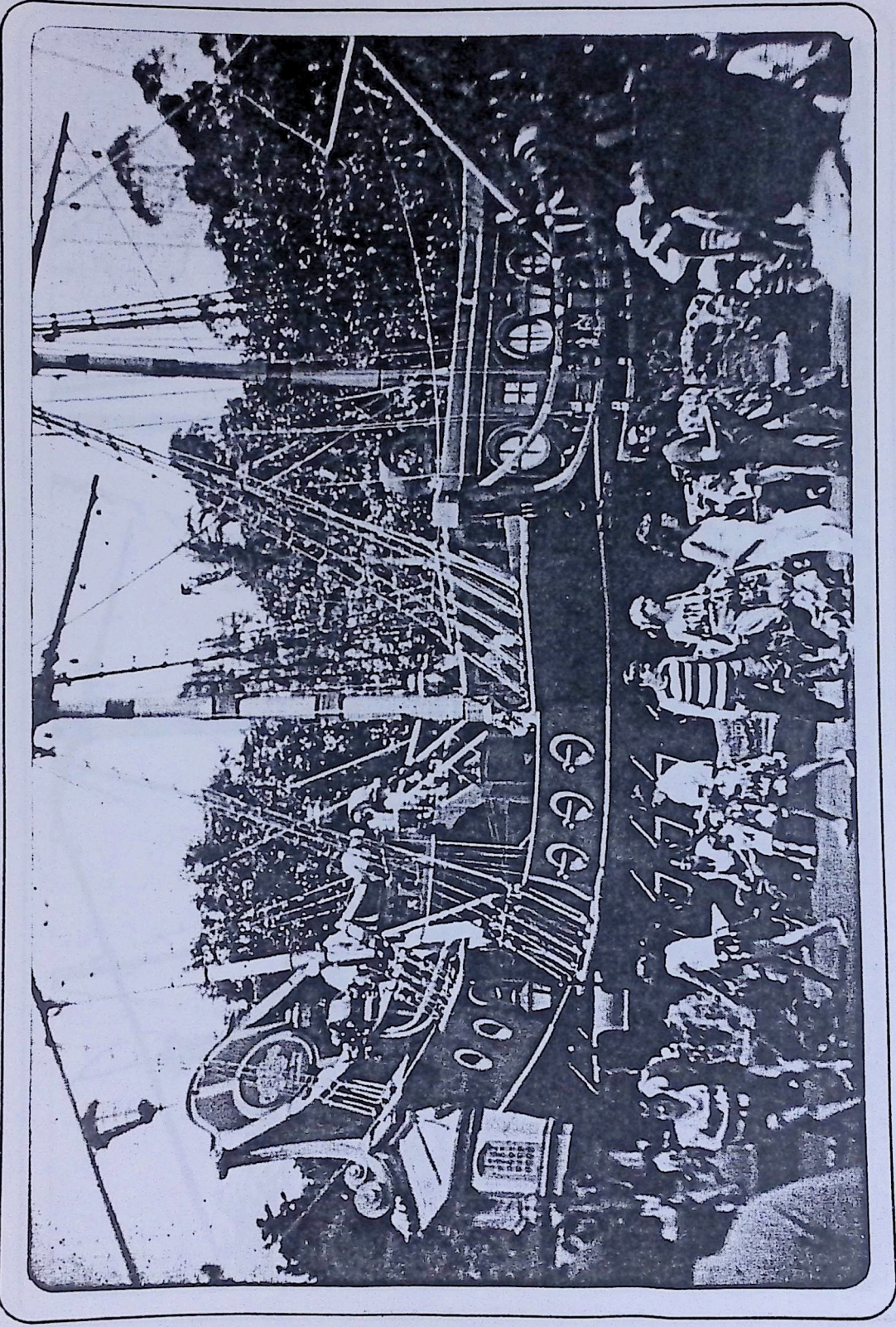

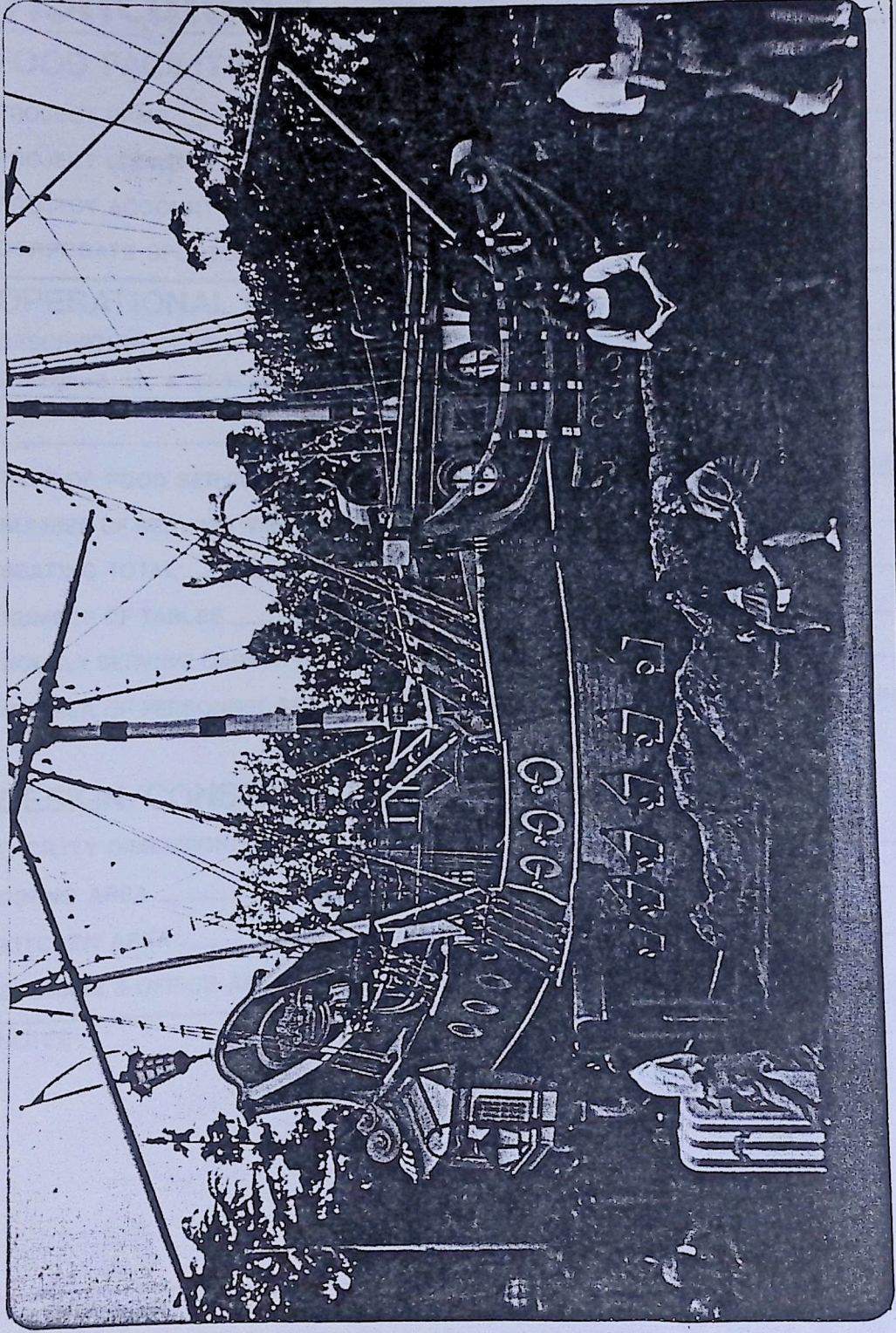

Disneyland®

WORK COPY

PROPOSED NEW FANTASYLAND

FF

FOOD FACILITIES

PROJECT NAME Fan II
PROJECT LOCATION Fantasyland
PROJECT ACCOUNT NUMBER _____
CORPORATE SPONSOR Walt Disney Productions

OPERATIONAL CHARACTERISTICS

DESCRIPTION OF FOOD FACILITY The Character Food Stand Number Two is designed in a medieval tent theme.

TYPE OF FOOD SERVICE Fast Food MENU Hamburgers, Hot Dogs, And Beverages.
NUMBER OF SERVING WINDOWS Not Applicable
SEATING TOTAL _____
NUMBER OF TABLES _____
HOURLY SERVING CAPACITY 1,000
NUMBER OF PERSONNEL REQUIRED TO OPERATE FACILITY PER SHIFT: MAX _____ MIN _____

DESIGN/CONSTRUCTION CHARACTERISTICS

	SQUARE FEET	(SQUARE METERS)
FACILITY DIMENSION/SIZE	<u>4,427</u>	
DINING AREA	<u>1,875</u>	
KITCHEN AREA	<u>831</u>	
STORAGE & OFFICE AREA	<u>1,096</u>	

NOTES



DATE ISSUED 04/10/81 DATE REVISED 06/19/81

SCOPE LEVEL I

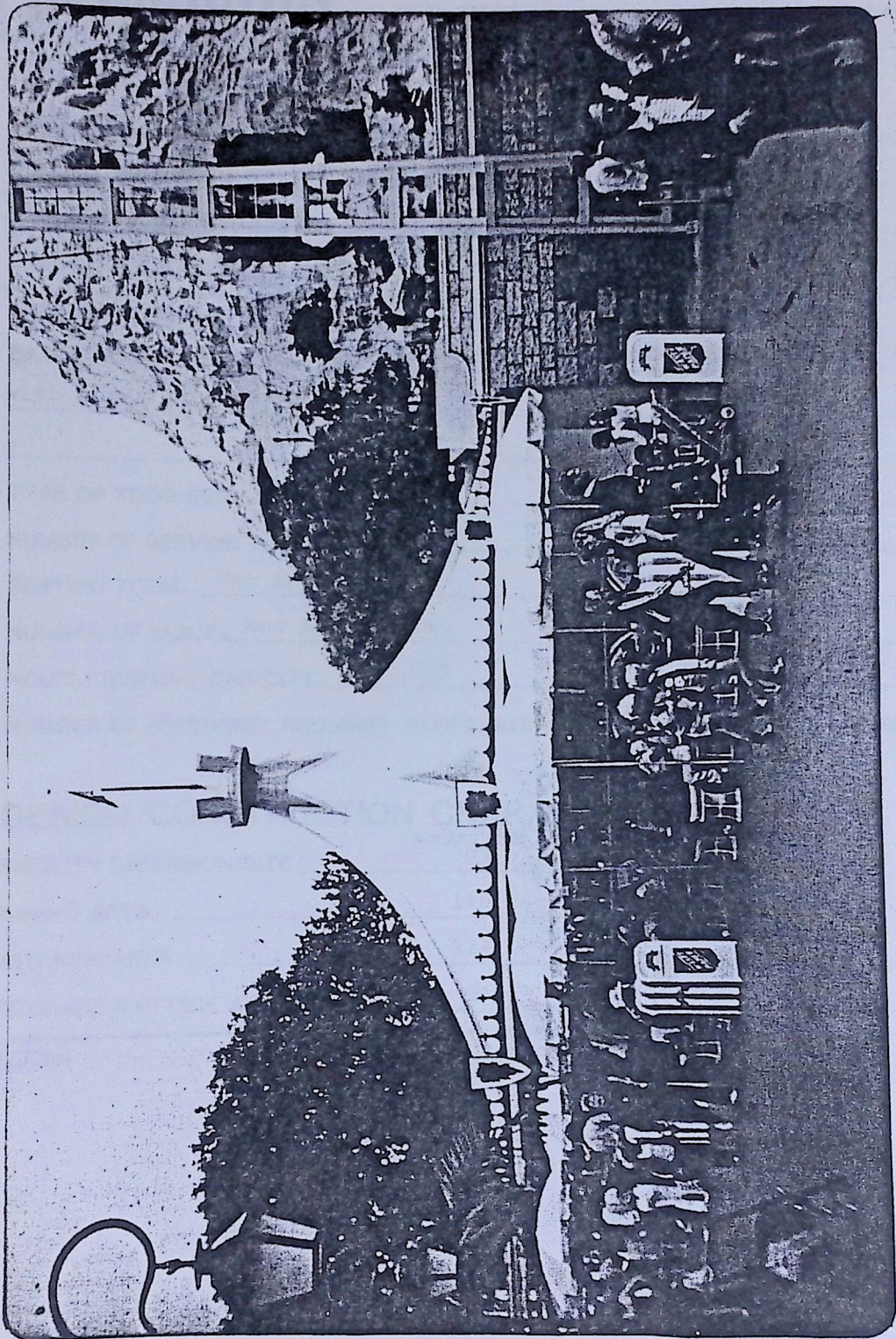

Disneyland®

WORK COPY

PROPOSED NEW FANTASYLAND

FF

FOOD FACILITIES

PROJECT NAME Welch's Grape Juice Bar
PROJECT LOCATION Fantasyland
PROJECT ACCOUNT NUMBER _____
CORPORATE SPONSOR Walt Disney Productions

OPERATIONAL CHARACTERISTICS

DESCRIPTION OF FOOD FACILITY The Welch's Grape Juice Bar is designed with a Fantasia theme.

TYPE OF FOOD SERVICE Fast Food MENU Grape Drink, And Frozen Juice.
NUMBER OF SERVING WINDOWS _____
SEATING TOTAL Not Applicable
NUMBER OF TABLES Not Applicable
HOURLY SERVING CAPACITY 1,000
NUMBER OF PERSONNEL REQUIRED TO OPERATE FACILITY PER SHIFT: MAX _____ MIN _____

DESIGN/CONSTRUCTION CHARACTERISTICS

	SQUARE FEET	(SQUARE METERS)
FACILITY DIMENSION/SIZE	<u>302</u>	_____
DINING AREA	<u>118</u>	_____
KITCHEN AREA	<u>124</u>	_____
STORAGE & OFFICE AREA	<u>59</u>	_____

NOTES



DATE ISSUED 04/10/81 DATE REVISED 06/19/81

SCOPE LEVEL I

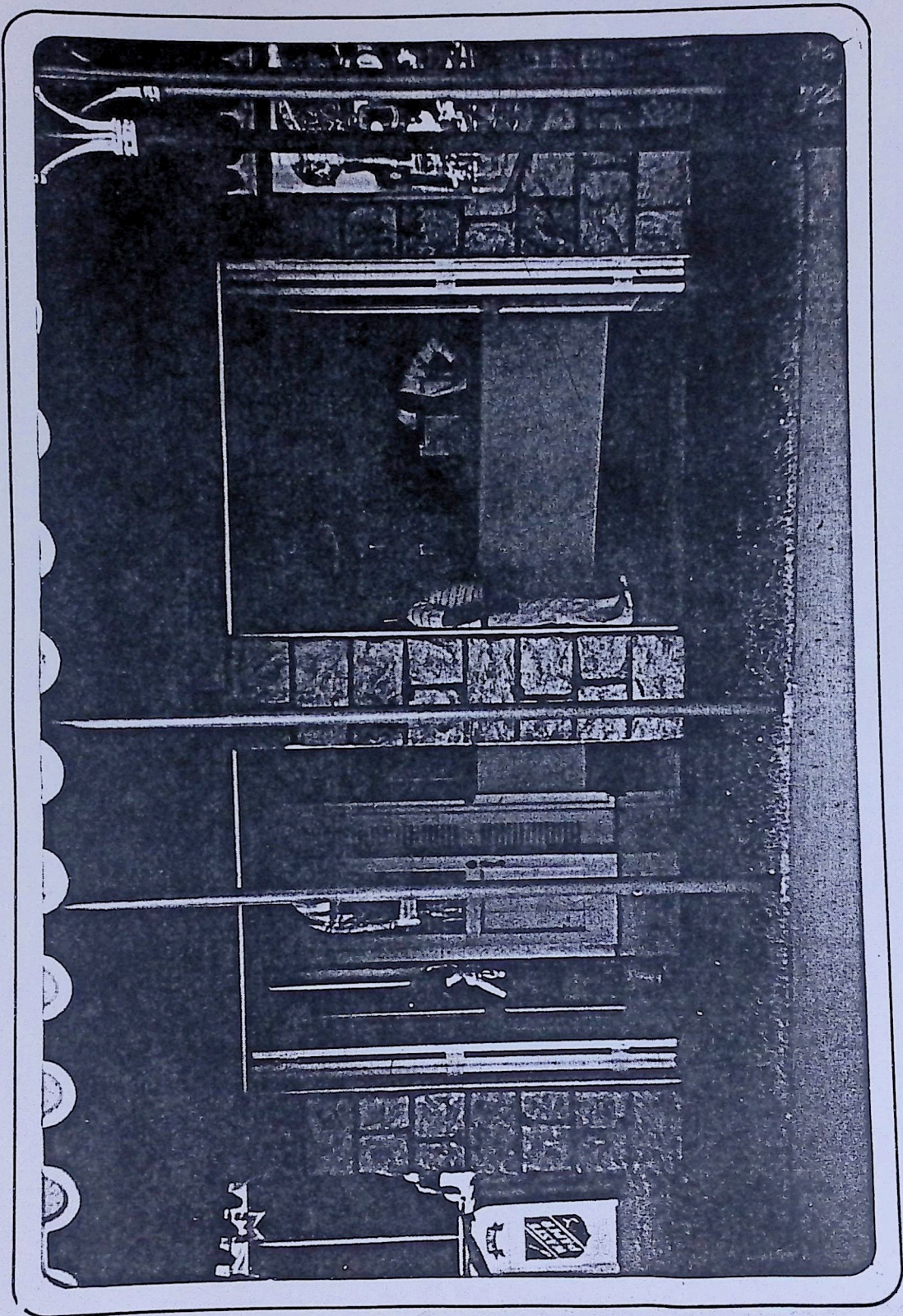

Disneyland.

WORK COPY

PROPOSED NEW FANTASYLAND

SS

SERVICE & SUPPORT FACILITIES

PROJECT NAME First Aid

PROJECT LOCATION Fantasyland

PROJECT ACCOUNT NUMBER _____

CORPORATE SPONSOR Walt Disney Productions

OPERATIONAL CHARACTERISTICS

FACILITY DESCRIPTION First Aid Station

NUMBER OF PERSONNEL REQUIRED TO OPERATE FACILITY PER SHIFT: MIN _____ MAX _____

DESIGN/CONSTRUCTION CHARACTERISTICS

FACILITY DIMENSION/SIZE 2,117
SQUARE FEET (SQUARE METERS)

TYPE OF EQUIPMENT First Aid And Medical Equipment

SPECIAL REQUIREMENTS _____

NOTES



DATE ISSUED 04/10/81 DATE REVISED 06/19/81

SCOPE LEVEL I

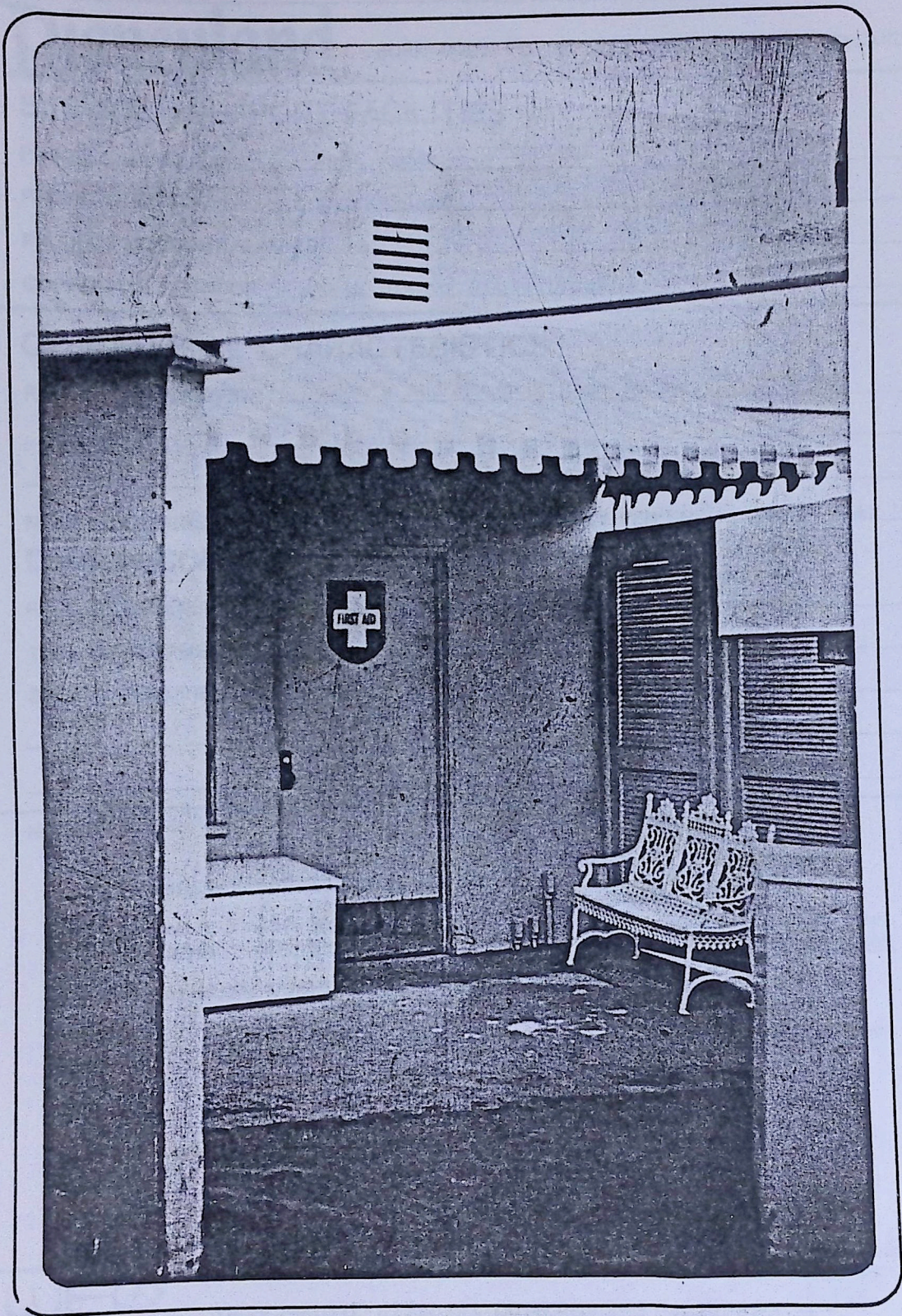

Disneyland®

WORK COPY

PROPOSED NEW FANTASYLAND

SS

SERVICE & SUPPORT FACILITIES

PROJECT NAME Rest Rooms

PROJECT LOCATION Fantasyland

PROJECT ACCOUNT NUMBER _____

CORPORATE SPONSOR Walt Disney Productions

OPERATIONAL CHARACTERISTICS

FACILITY DESCRIPTION Men's And Women's Rest Rooms

NUMBER OF PERSONNEL REQUIRED TO OPERATE FACILITY PER SHIFT: MIN _____ MAX _____

DESIGN/CONSTRUCTION CHARACTERISTICS

FACILITY DIMENSION/SIZE 3,941 SQUARE FEET (SQUARE METERS)

TYPE OF EQUIPMENT Toilets, Urinals, Lavatories

SPECIAL REQUIREMENTS _____

NOTES

Fantasyland Theatre

Men 300 Square Feet
Women 850 Square Feet

Peter Pan

Men 640 Square Feet
Women 922 Square Feet

Total Including Vestibules:
1,825 Square Feet

Total Including Vestibules:
2,117 Square Feet



DATE ISSUED 04/10/81 DATE REVISED 06/19/81

SCOPE LEVEL I

Disneyland®

WORK COPY

PROPOSED NEW FANTASYLAND

Fantasyland Square Footage Approximations

	<u>Existing</u>	<u>Proposed**</u>	<u>Queue</u>
Pinocchio Restaurant		20,425	
Pinocchio Ride	6,956	11,740	925
Peter Pan Ride	7,200	9,910	505
Snow White	6,140	9,623	1,090
Mr. Toad	4,530	6,095	750
Alice In Wonderland	9,055	9,655	960
Tea Cups	2,826	2,826	
Carrousel	2,826	2,826	
Dumbo	3,848	3,848	
Castle	2,248	2,248	
Candy Shop		351*	
Arts And Crafts		583*	
Glass Blower		116*	
Courtyard	4,675	4,675	
Tinker Bell Toys	2,940	2,940	
Merlin's Magic Shop	504	504	
Mad Hatter	891	2,206	
Knoll Area		9,325	
Pirate Ship	2,211	1,515	
Play Area	6,160	6,696	

*Non-Add Items

**Includes Additional Track, Queue, And Storage Areas.



DATE ISSUED: 04/10/81

DATE REVISED: 06/10/81

SCOPE
LEVEL

I

Disneyland®

WORK COPY

PROPOSED NEW FANTASYLAND

PINOCCHIO RESTAURANT

SUMMARY Of Square Footage Approximations

<u>LOWER LEVEL</u>	<u>Square Feet</u>	
Prep Kitchen	1,000	
Refrigerators	500	
Freezers	500	
Storage Area	1,400	
Syrup Tank Room	200	
Break Area	500	
Employee Rest Room	250	
Area Office Space	1,100	
Corridor	400	
Service Elevator	150	
Equipment Rooms	2,000	
LOWER LEVEL TOTAL		8,000
<u>GROUND LEVEL</u>		
Serving Area	1,250	
Kitchen Area	1,250	
Service Elevator	150	
Office Area	150	
Corridor	200	
Queue Area	2,500	
Dining	3,150	
Guest Rest Room	1,400	
GROUND LEVEL TOTAL		10,050
<u>SECOND LEVEL</u>		
Dining Area	2,375	
SECOND LEVEL TOTAL		<u>2,375</u>
GRAND TOTAL		<u><u>20,425</u></u>



DATE ISSUED: 04/10/81

DATE REVISED: 06/10/81

SCOPE
LEVEL

I

PINOCCHIO RESTAURANT

