

SOUVENIR BOOK-1934

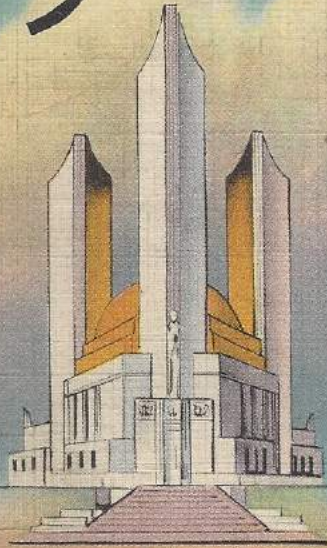

FEDERAL BUILDING



HALL OF SCIENCE

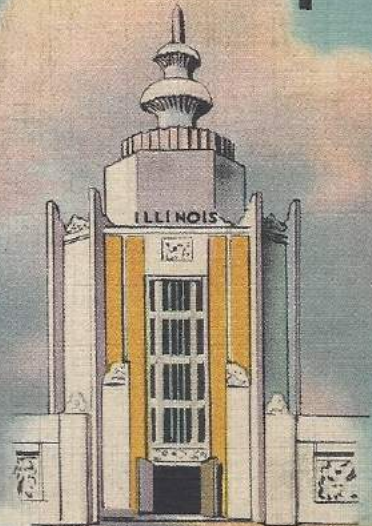

ILLINOIS HOST HOUSE

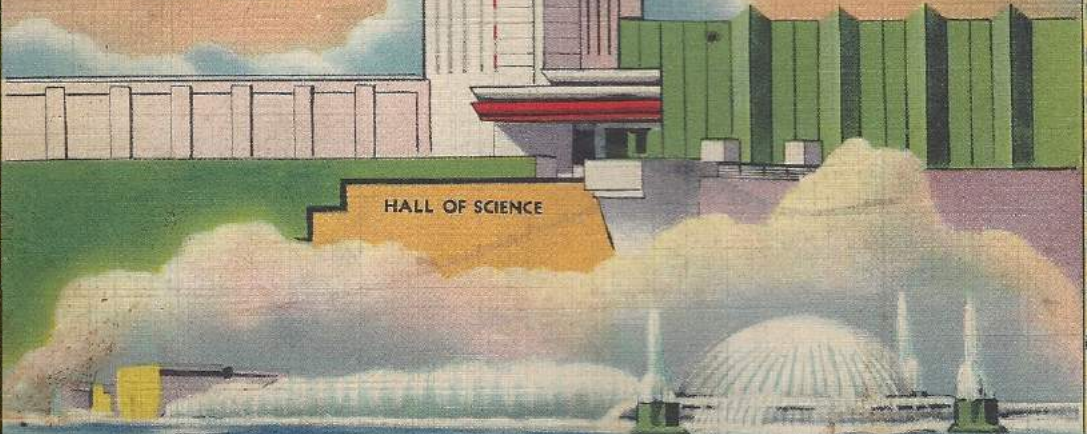

FOUNTAIN

WORLD'S FAIR CHICAGO





SOUVENIR
VIEWS
CHICAGO
WORLD'S
FAIR

PHOTOGRAPHS
BY KAUFMANN & FABRY CO.

*A Century
of Progress*

COPYRIGHT BY
CURT TEICH & COMPANY, Inc.
1934



Twelfth Street Entrance

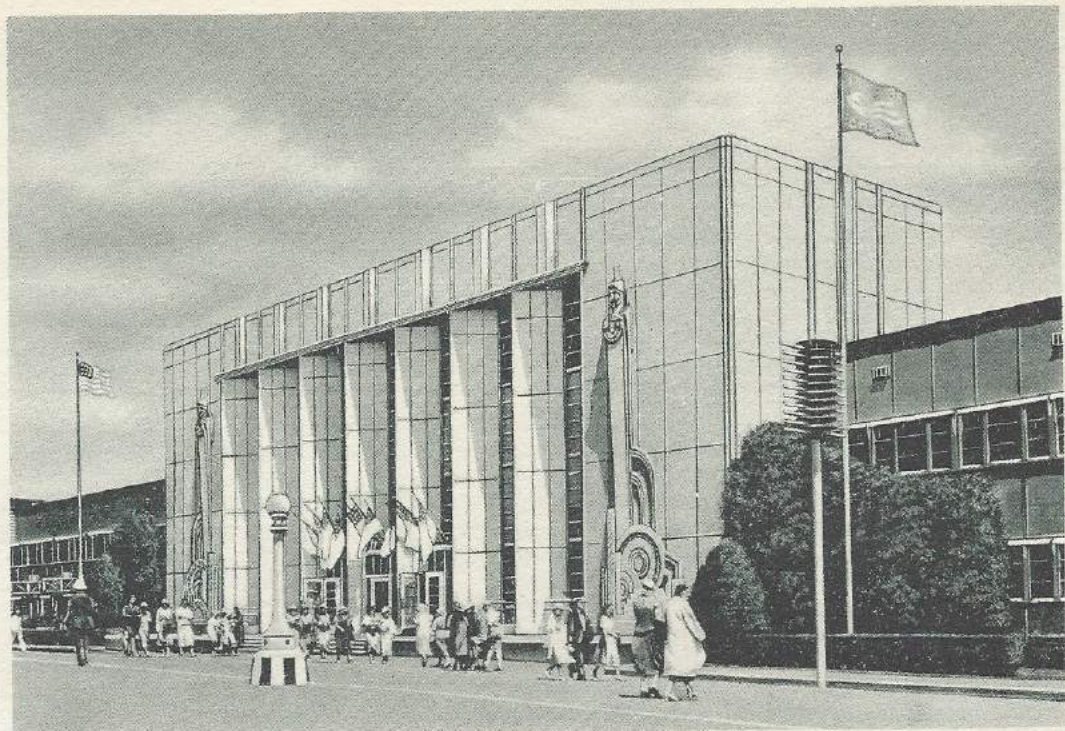

The Administration Building -- Front View

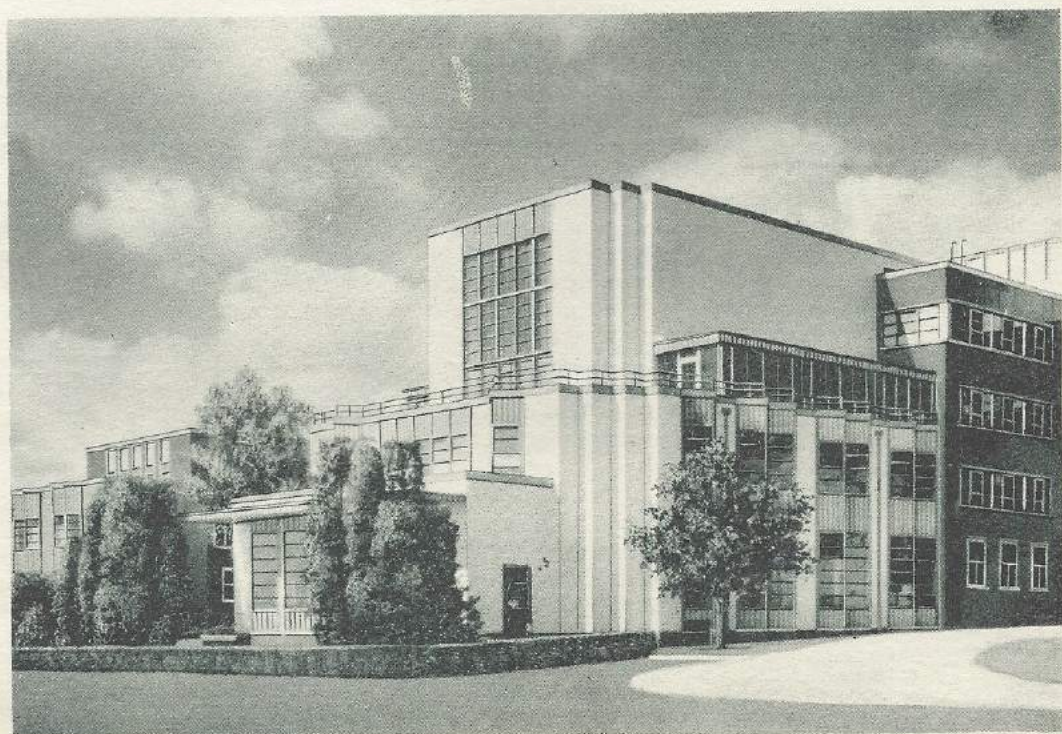

The Administration Building -- Looking West



Avenue of Flags -- Looking North

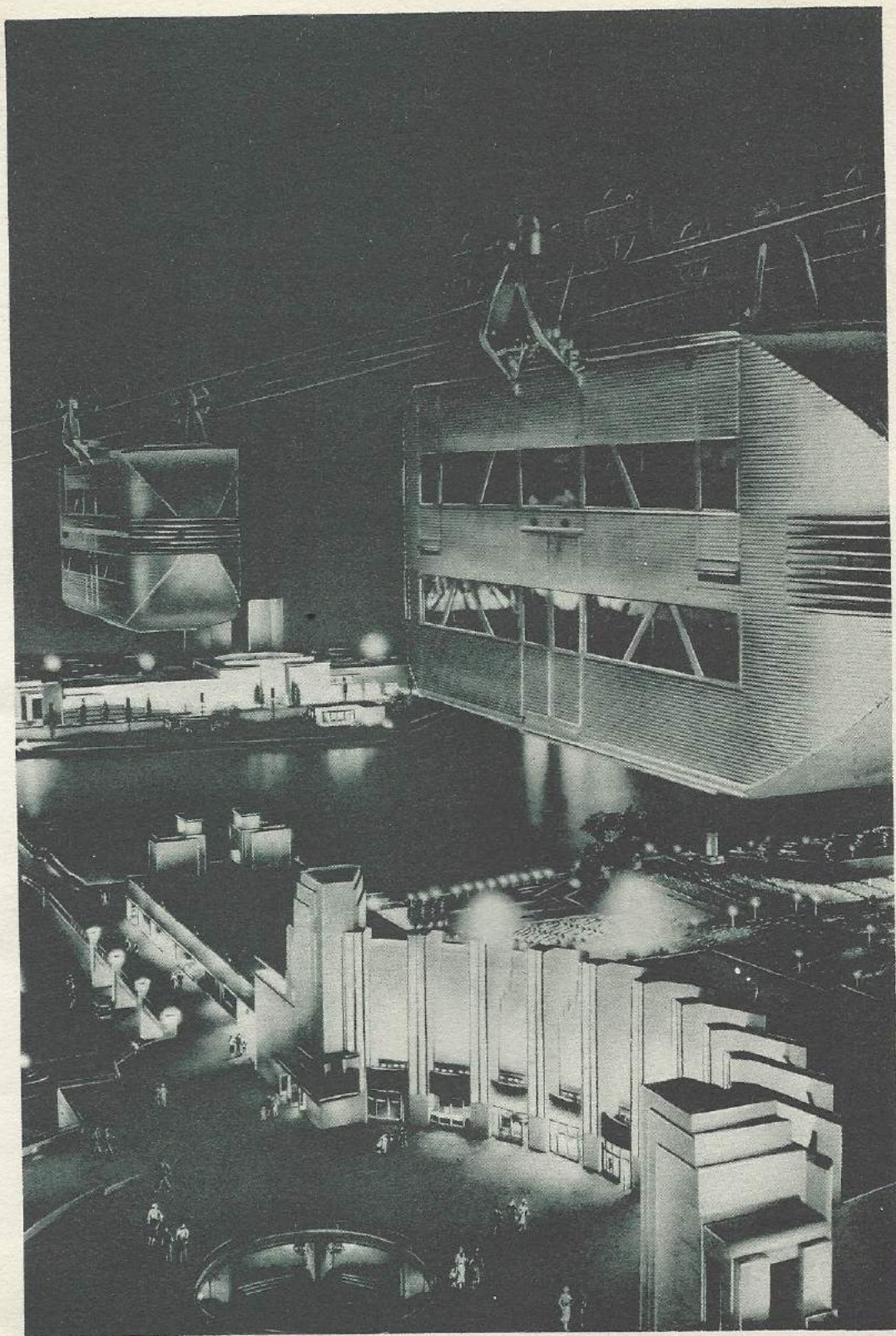

Rocket Cars Crossing Lagoon

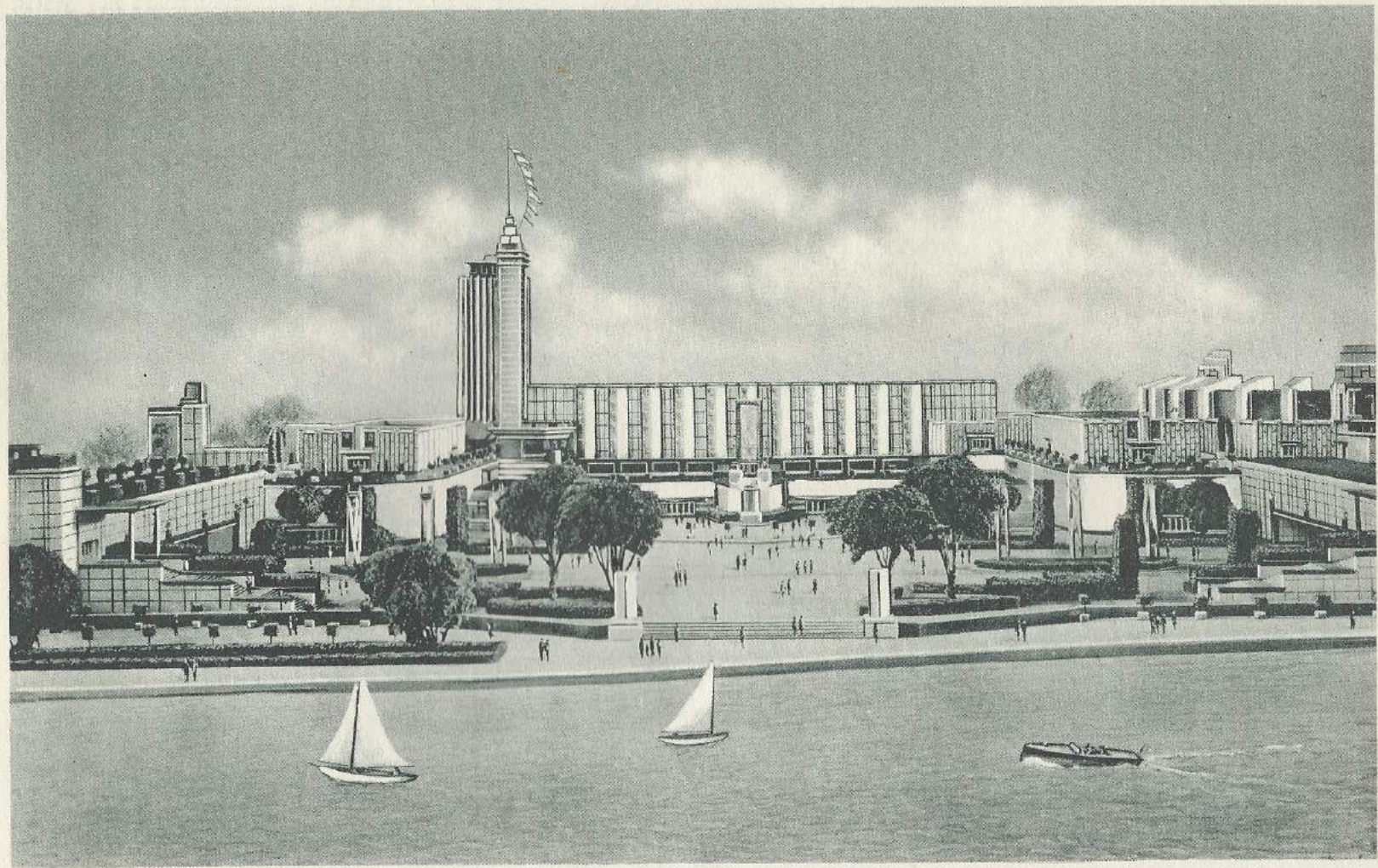

Hall of Science

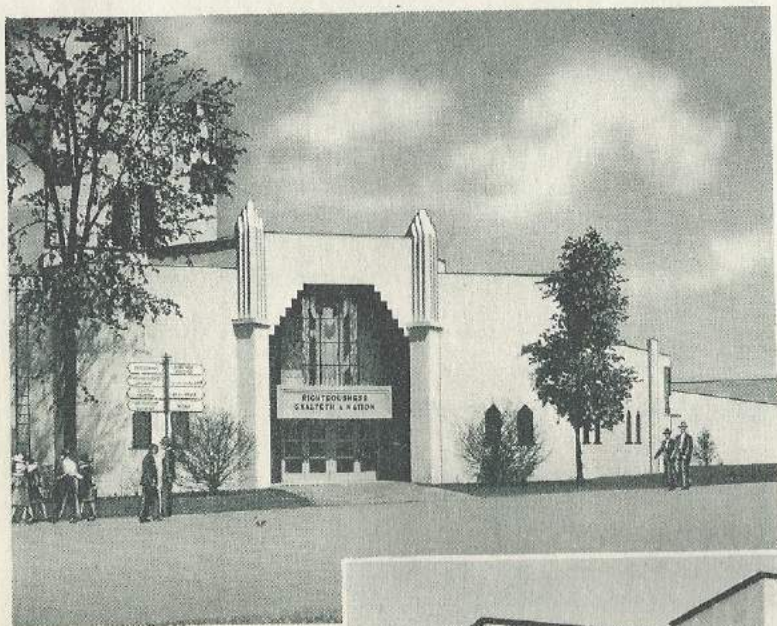

Hall of Religion

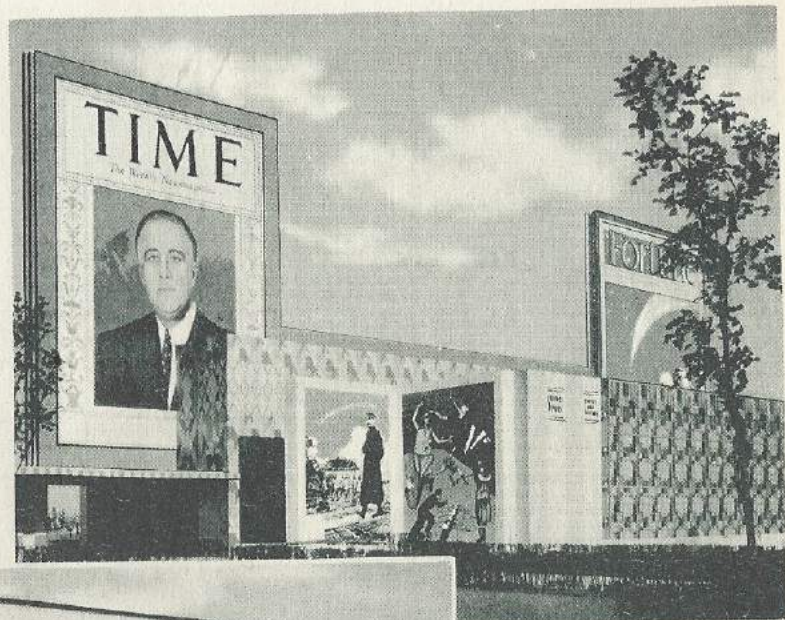

Time and Fortune Building

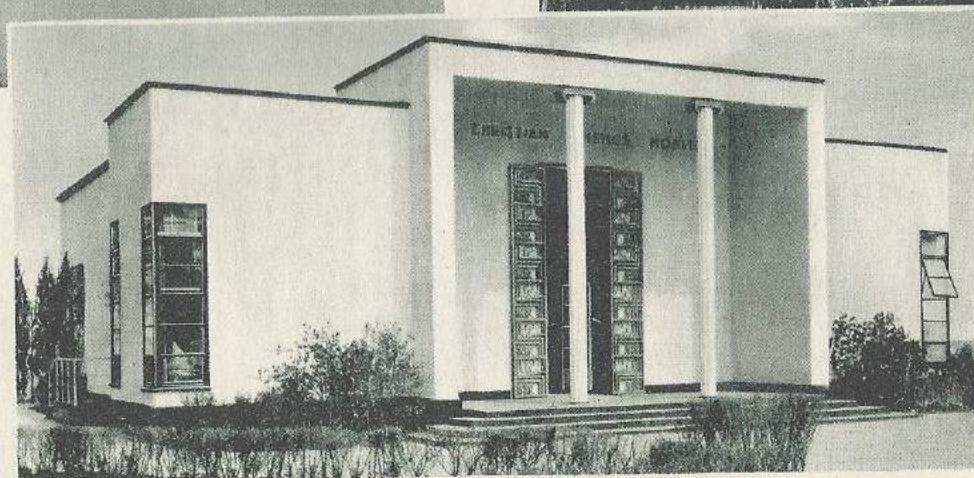

Christian Science Monitor



Swiss Village



23rd Street
Entrance



Hawaiian
Gardens



Infant Incubators

The
Old
Heidelberg Inn

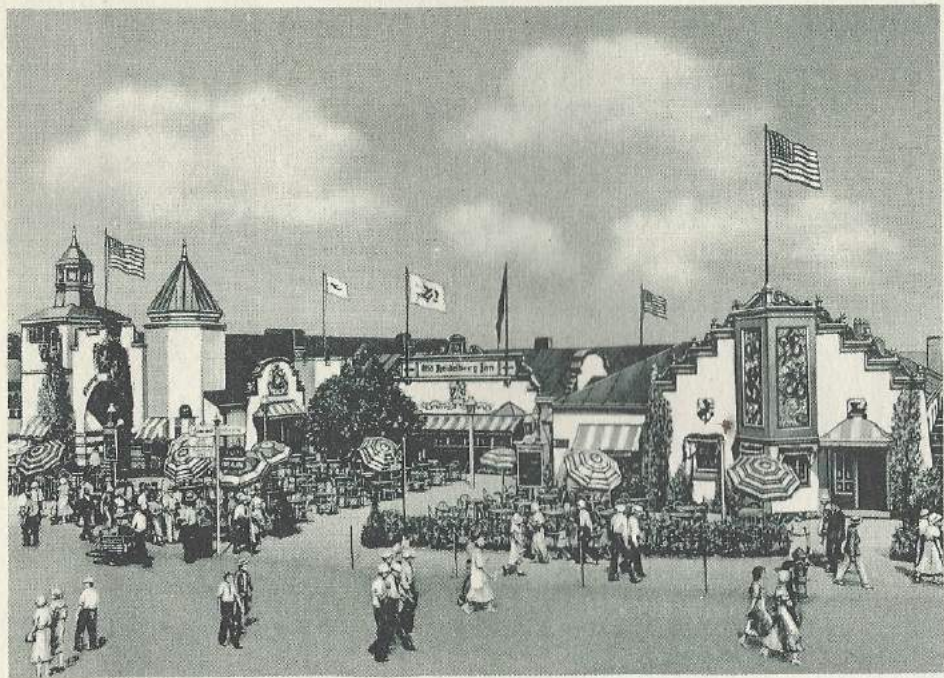

Alpine
Gardens

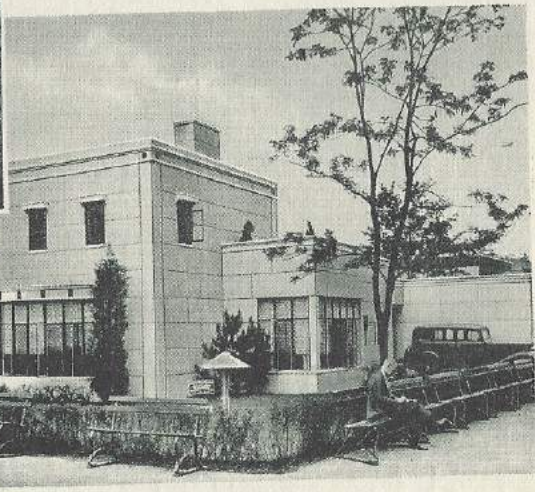
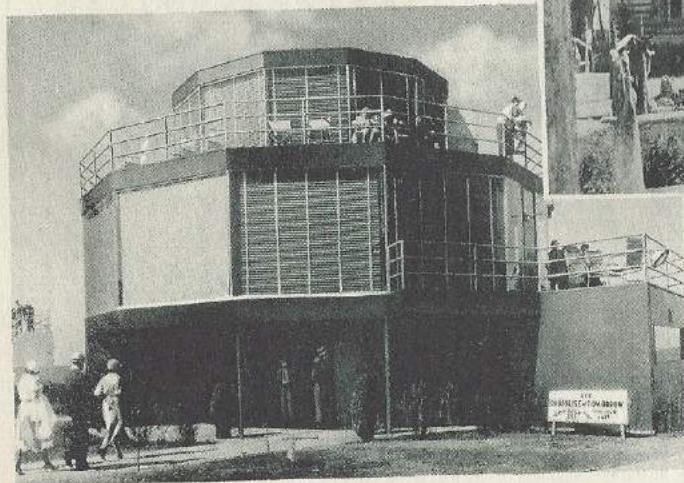
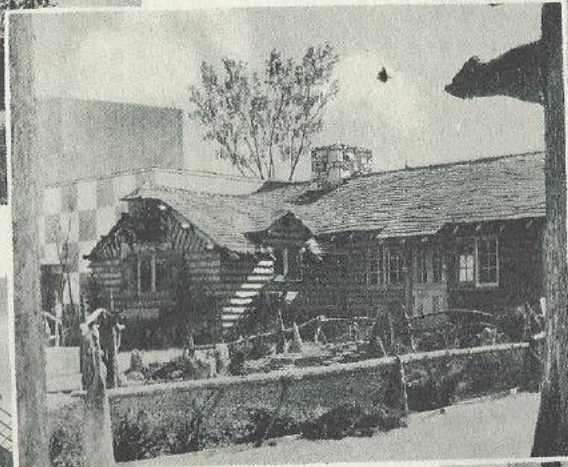
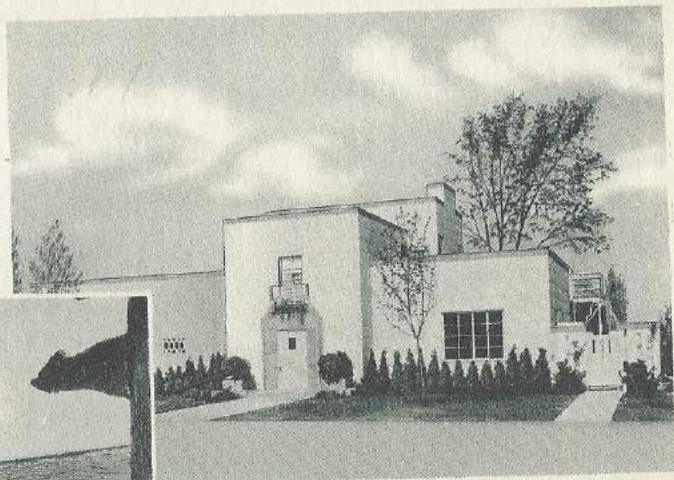
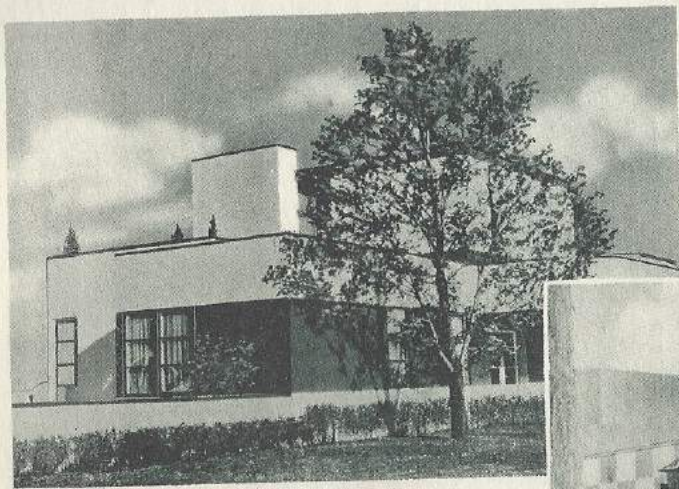

Home Planning Group

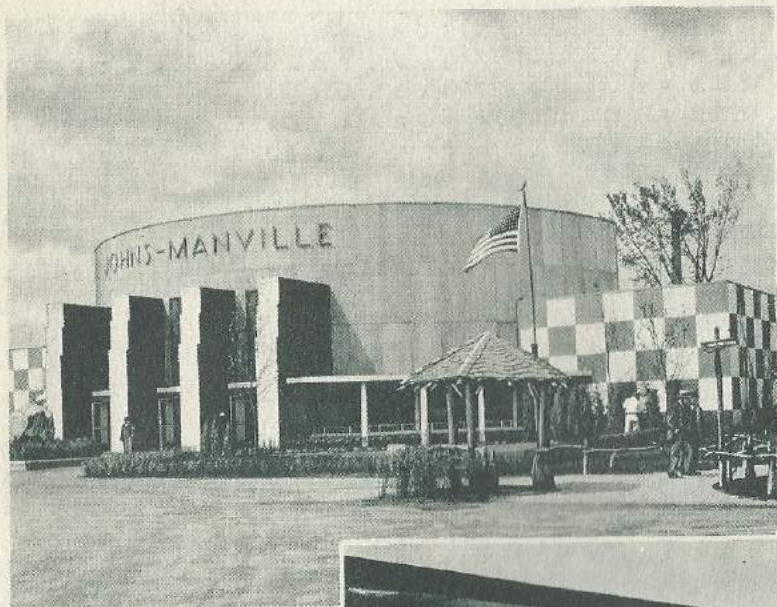

The
Johns-Manville
Building



Haeger
Potteries



Victor Vienna Garden Cafe

Goodyear
Landing
Field



Nash
Exhibit

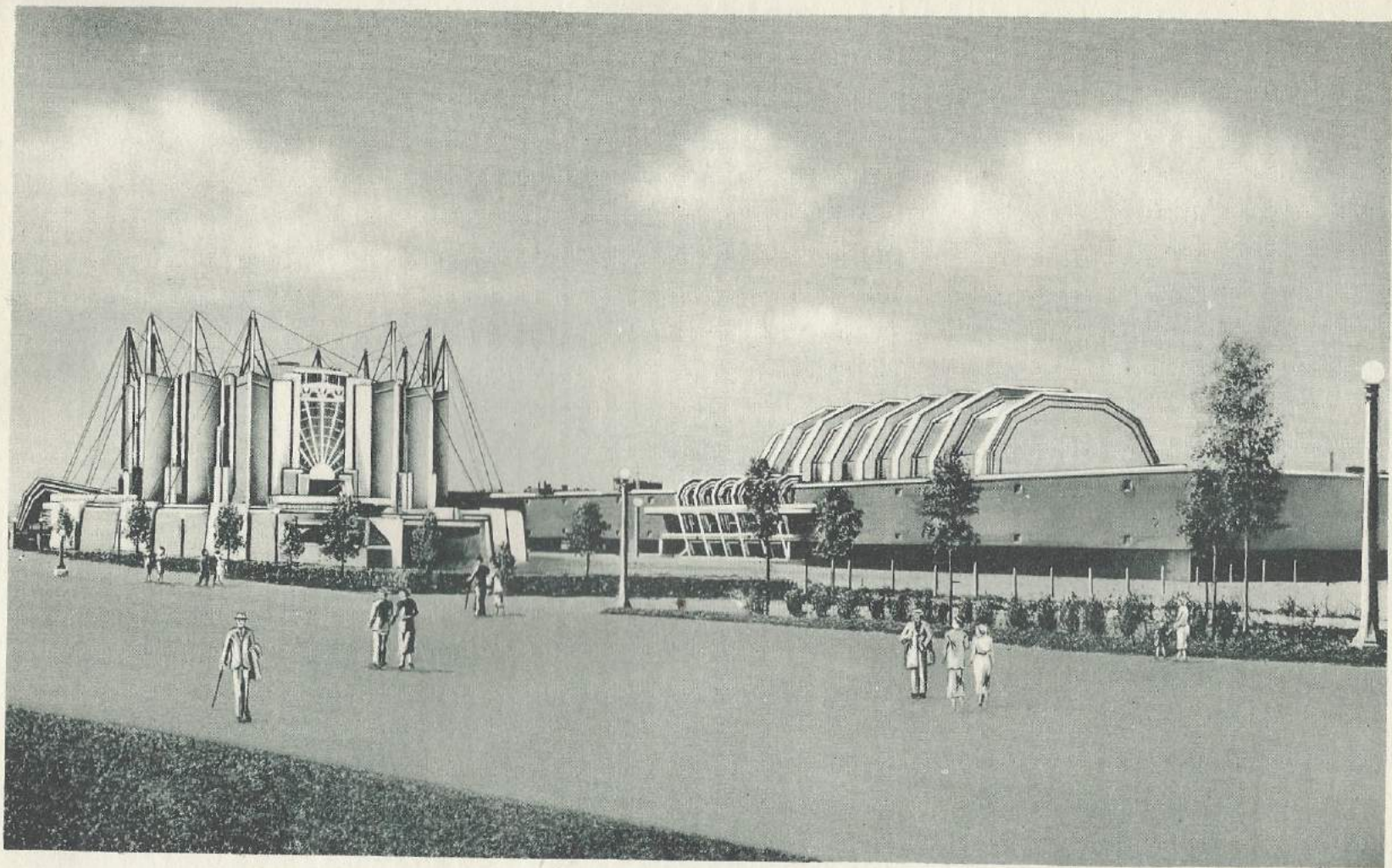

Travel and Transport Building

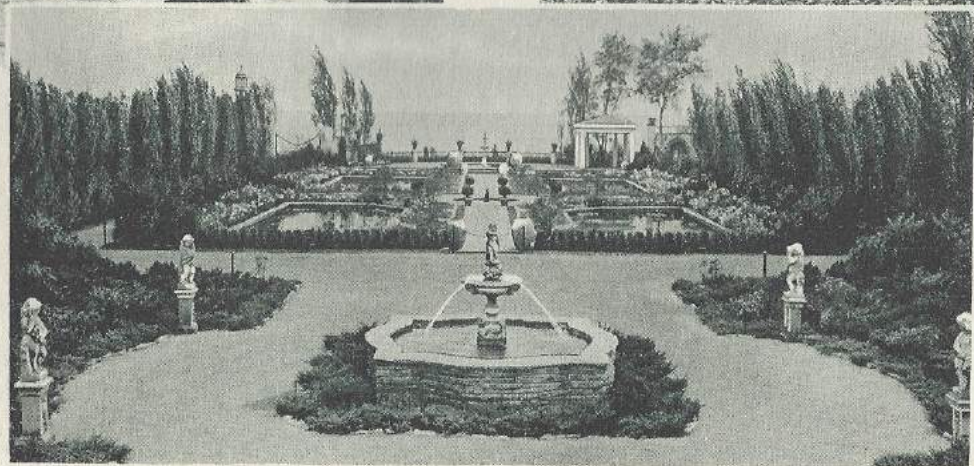
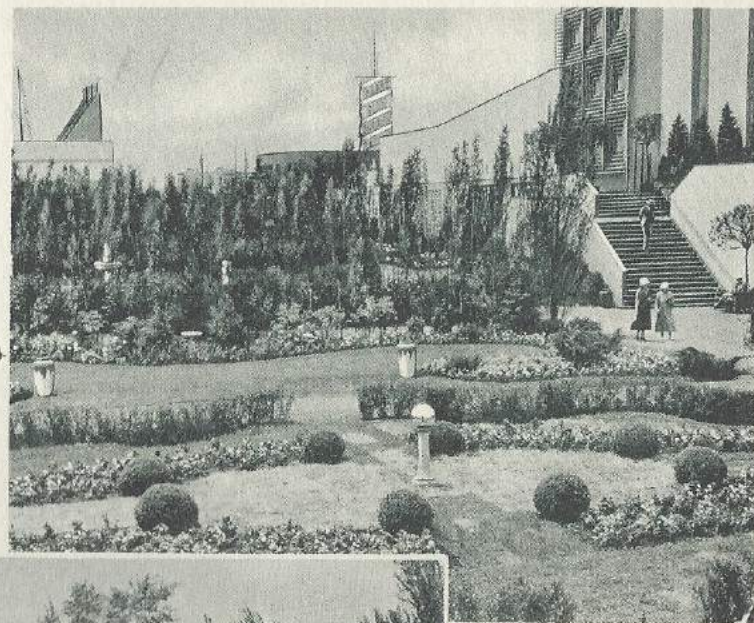

Horticultural Gardens

Fountain

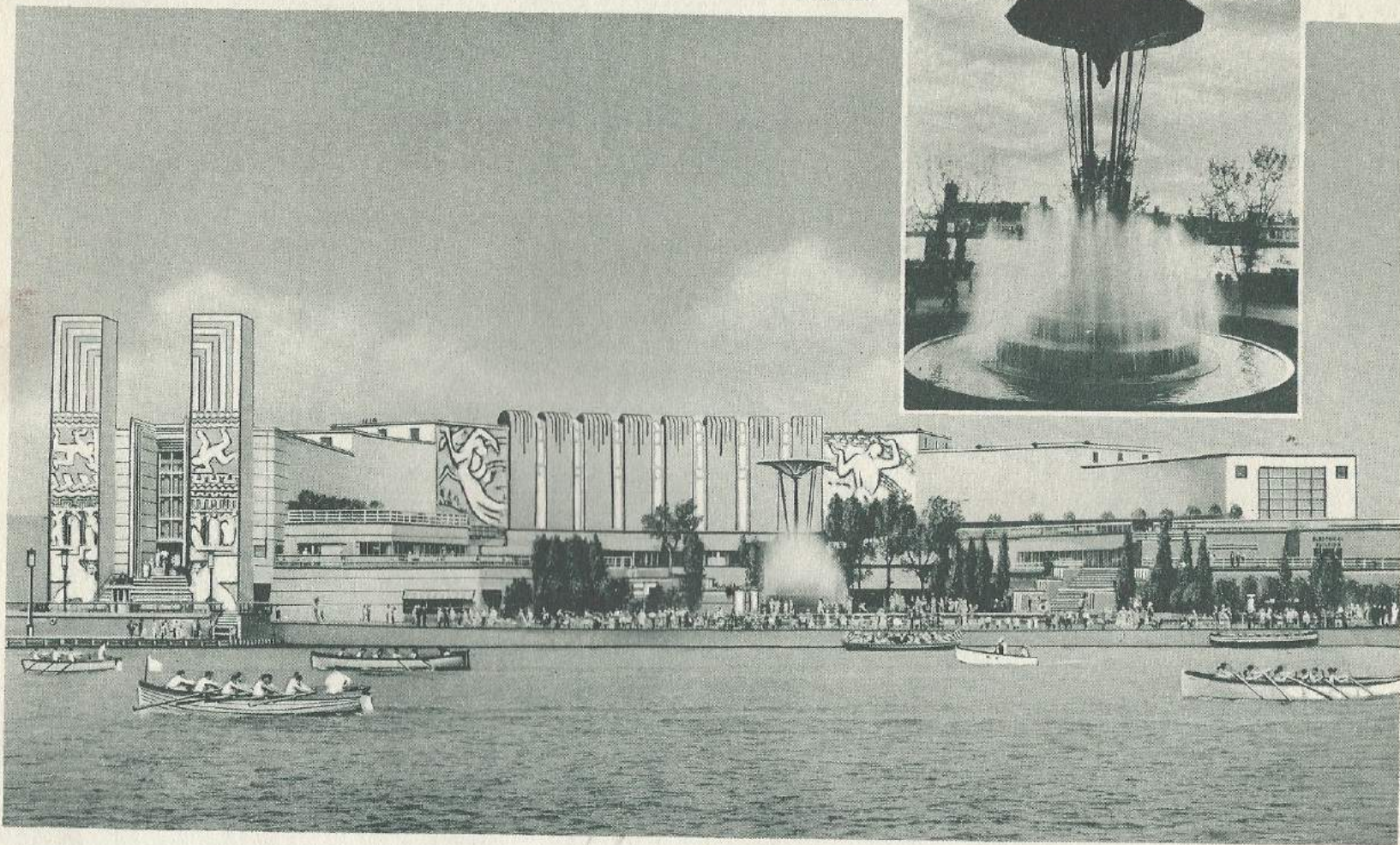

Electrical Building

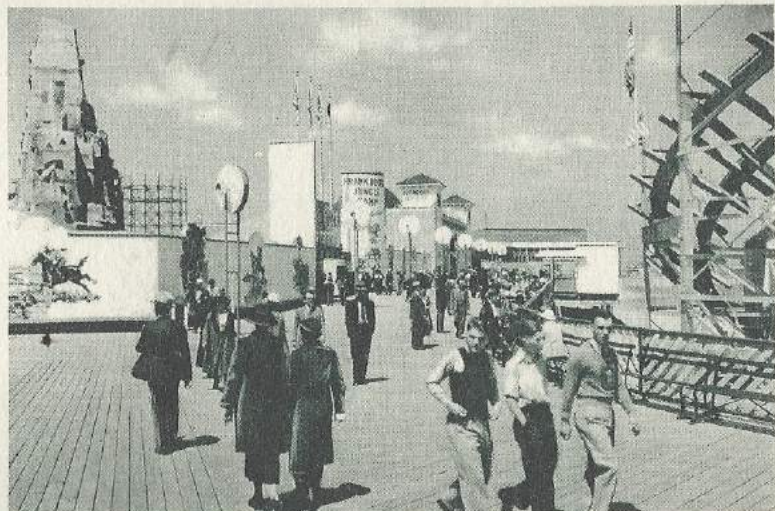

The Midway



Entrance to Enchanted Island -- Giant Toys



Harvey Toy Town Tavern

The Magic Mountain
in the
Enchanted Island

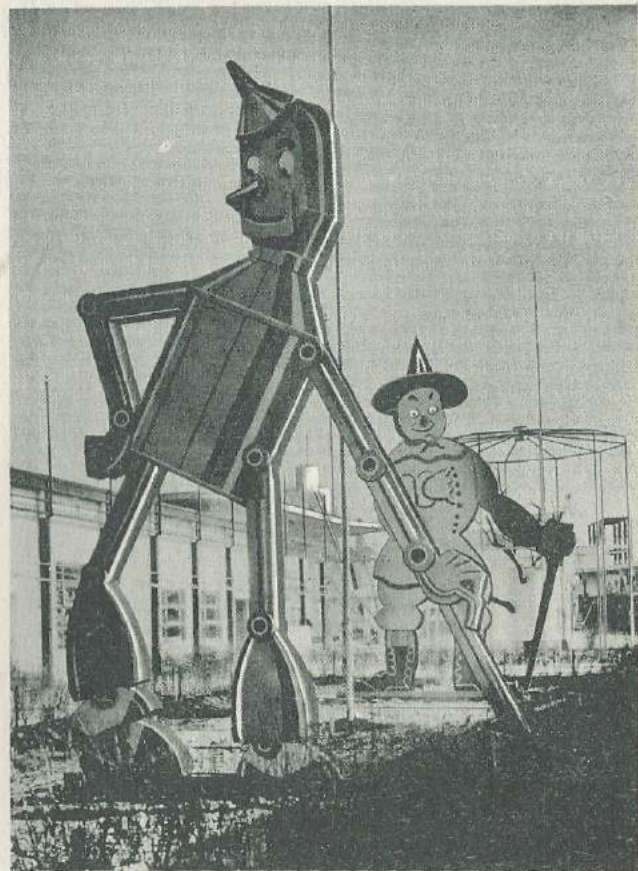
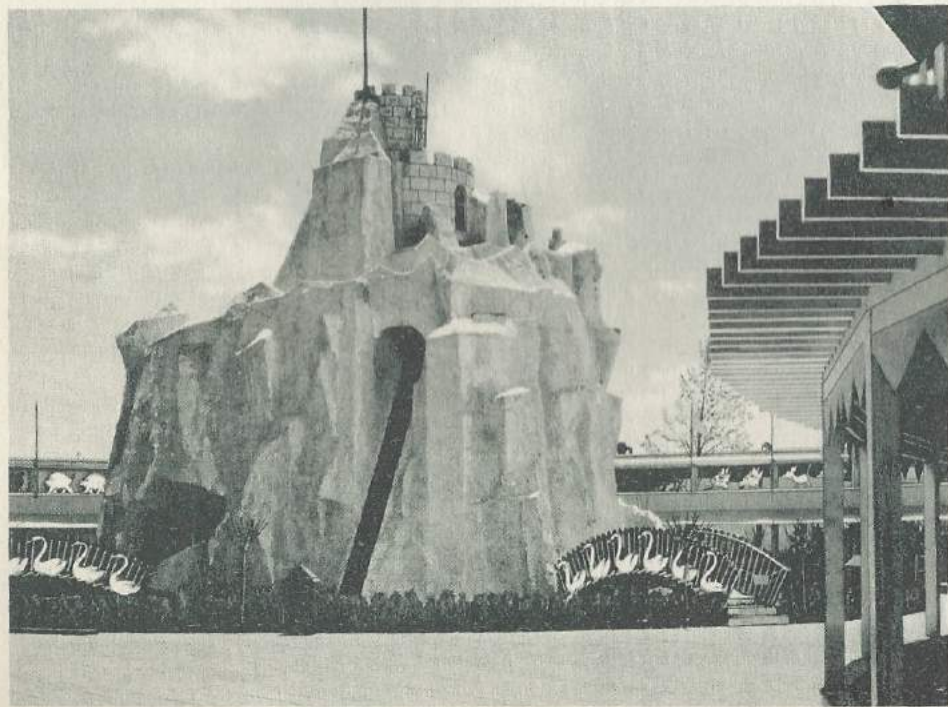

The Tin Woodman
and the
Scarecrow

Bird's-Eye
View
Looking
South
from the
West Sky Ride
Tower





SKY RIDE



TRAVEL AND TRANSPORT BUILDING

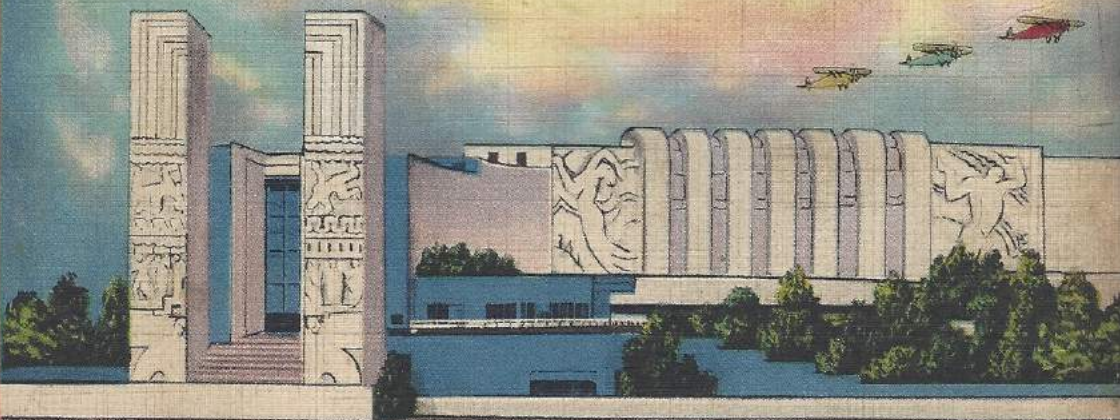

ELECTRICAL BUILDING

A Century of Progress