

*Map of*

**THE  
NEW YORK  
WORLD'S  
FAIR**

*with a new*

**TRANSIT MAP  
OF GREATER  
NEW YORK**

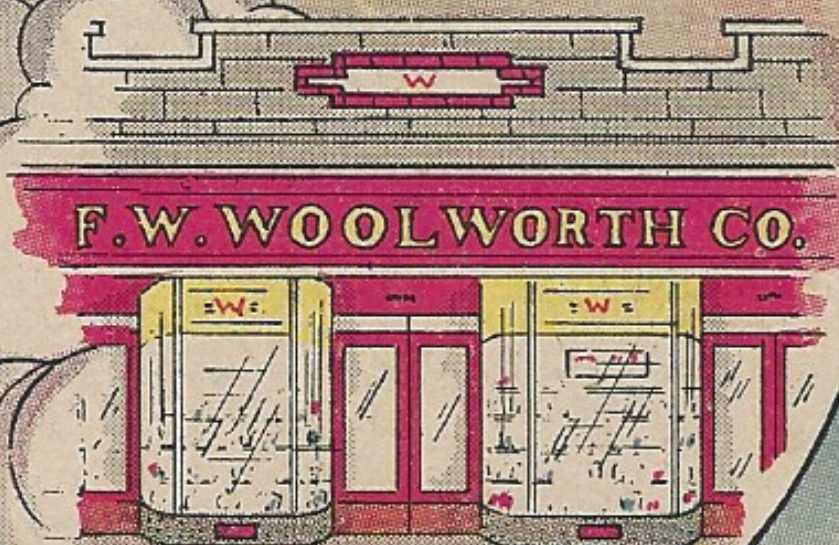
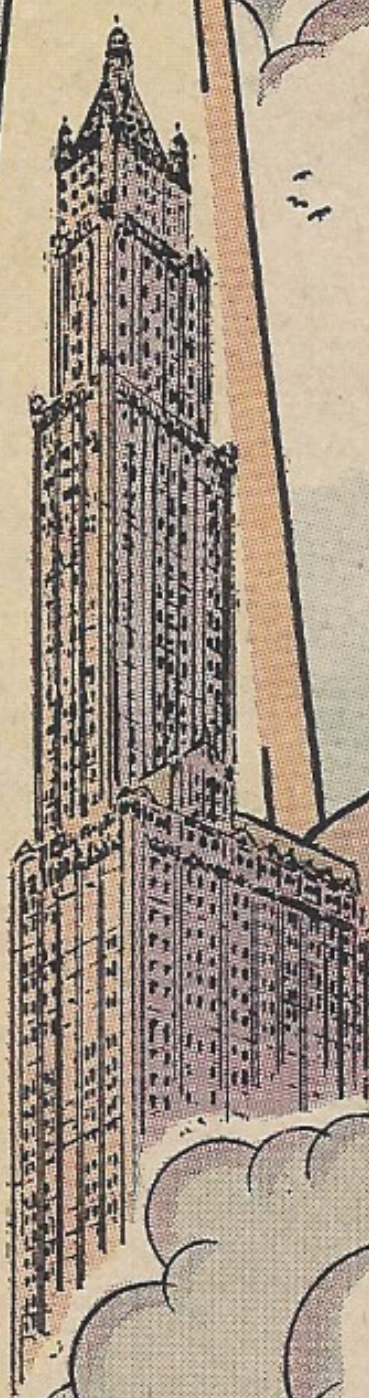

*Compliments*  
**OF**  
**F.W. WOOLWORTH CO.**



**WOOLWORTH'S  
HEADQUARTERS  
FOR  
WORLD'S FAIR  
SOUVENIRS  
AT  
YOUR HOME TOWN PRICES**

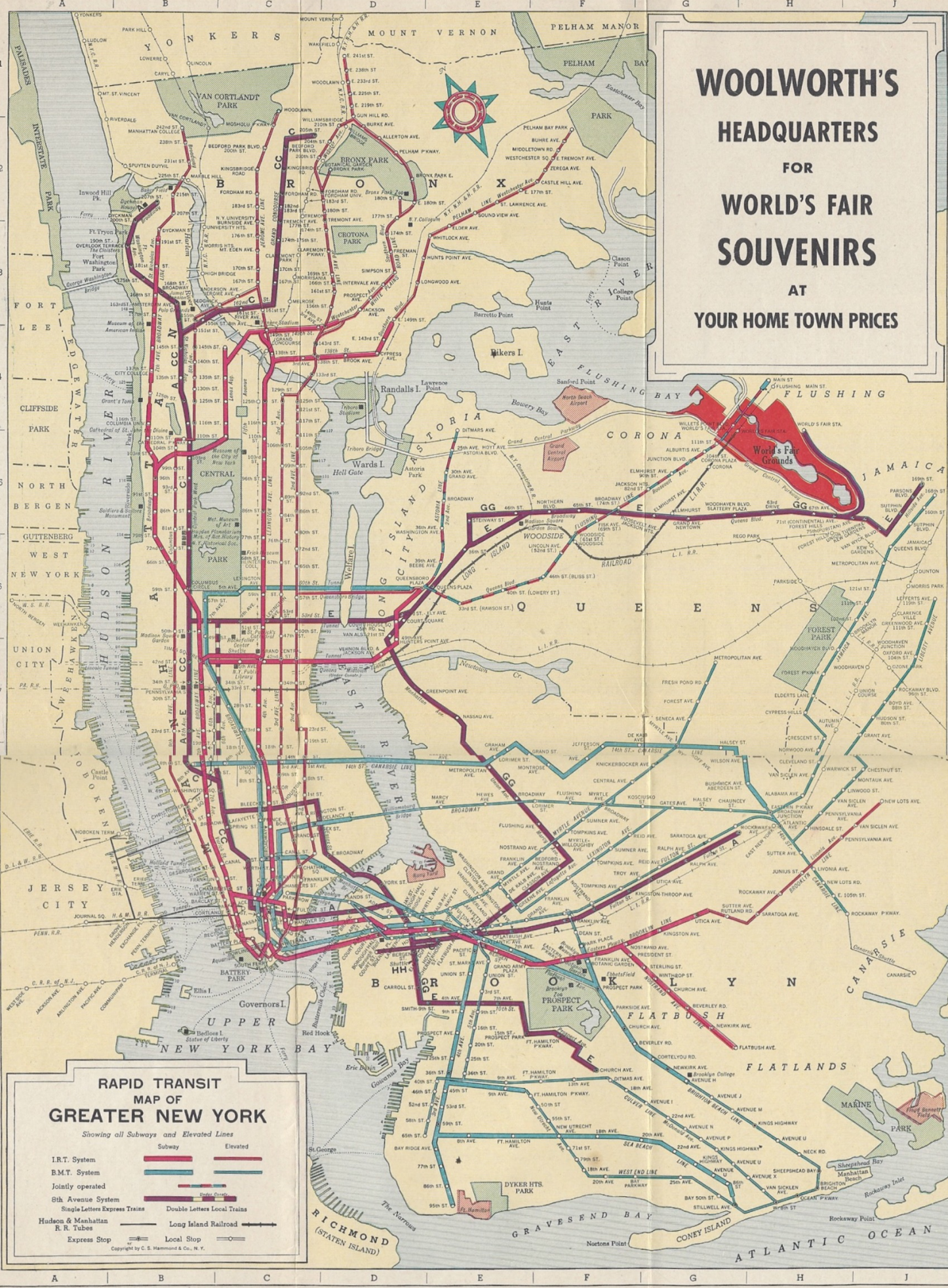

**RAPID TRANSIT  
MAP OF  
GREATER NEW YORK**

Showing all Subways and Elevated Lines

I.R.T. System	Subway	Elevated
B.M.T. System		
Jointly operated		
8th Avenue System		
Single Letters Express Trains	Double Letters Local Trains	
Hudson & Manhattan R.R. Tubes	Long Island Railroad	
Express Stop	Local Stop	

Copyright by C. S. Hammond & Co., N. Y.

**PLACES OF INTEREST**

- |                                 |      |  |     |   |      |                                       |     |  |     |   |     |   |     |  |      |
|---------------------------------|------|--|-----|---|------|---------------------------------------|-----|--|-----|---|-----|---|-----|--|------|
| Amer. Museum of Natural History | B-6  | Cathedral of St. John the Divine         | B-5 | College of City of New York, Convent Ave. & 139th St. | B-4  | Frick Museum                          | C-6 | Holland Tunnel                                   | B-9 | Museum of the City of New York                  | C-5 | N. Y. Public Library                    | C-7 | St. Patrick's Cathedral                | C-6  |
| Aquarium                        | C-10 | Central Park Zoo                         | B-5 | Columbia University, B'way & 116th St.                | B-4  | George Washington Bridge              | B-3 | Lincoln Tunnel                                   | B-7 | National Broadcasting Co., 30 Rockefeller Plaza | C-6 | N. Y. Stock Exchange, Wall & Broad Sts. | C-9 | Soldiers & Sailors Monument            | B-5  |
| Baker Field                     | C-10 | Chinatown                                | C-6 | Coney Island  | G-12 | Ghetto                                | C-7 | Little Church Around the Corner, 5 East 29th St. | C-7 | Plaza   | C-6 | N. Y. University                        | C-2 | Statue of Liberty                      | B-10 |
| Battery Park                    | B-2  | Pell & Mott Sts.                         | C-9 | Custom House  | C-9  | Grand Canal & Division Sts.           | C-9 | Madison Sq. Garden                               | B-6 | Polo Grounds                                    | B-7 | Times Square                            | C-7 | Sub Treasury Bldg., Wall & Nassau Sts. | C-9  |
| Botanic Garden, Brooklyn        | F-10 | Chrysler Bldg., Lexington Ave. & 42d St. | C-9 | Bowling Green   | C-9  | Grant's Tomb                          | B-4 | Madison Sq. Garden Bowl, Queens                  | E-5 | R.C.A. Bldg. & Observatory, Rockefeller Center  | C-6 | Times Square                            | C-7 | Wall Street                            | C-9  |
| Botanic Garden, Bronx Park      | D-2  | City Hall                                | C-7 | Empire State Bldg. & Observatory, 5th Ave. & 34th St. | C-7  | Greenwich Village, 6th Ave. & 4th St. | C-8 | Medical Center, B'way & 168th St.                | B-3 | Rockefeller Center (Radio City)                 | C-6 | Times Square                            | C-7 | Wall Street                            | C-9  |
| Bowling Green                   | D-2  | Cleopatra's Needle (Obelisk)             | C-5 | Hayden Planetarium                                    | B-5  | Hall of Fame, New York University     | C-2 | Metropolitan Museum of Art                       | C-5 | Society   | B-6 | Times Square                            | C-7 | Wall Street                            | C-9  |
| Bronx Park Zoo                  | D-2  | Cloisters, The                           | B-3 |   |      | Harlem, Lenox Ave. & 125th St.        | C-4 | Museum of American Indian                        | B-3 |   |     | Times Square                            | C-7 | Wall Street                            | C-9  |
| Bronx Park Zoo                  | D-2  |  |     |   |      | Hayden Planetarium                    | B-5 |  |     |   |     | Times Square                            | C-7 | Wall Street                            | C-9  |
| Brooklyn Bridge                 | C-9  |  |     |   |      |                                       |     |  |     |   |     | Times Square                            | C-7 | Wall Street                            | C-9  |
| Brooklyn Museum                 | F-10 |  |     |   |      |                                       |     |  |     |   |     | Times Square                            | C-7 | Wall Street                            | C-9  |
| Brooklyn Zoo                    | F-10 |  |     |   |      |                                       |     |  |     |   |     | Times Square                            | C-7 | Wall Street                            | C-9  |



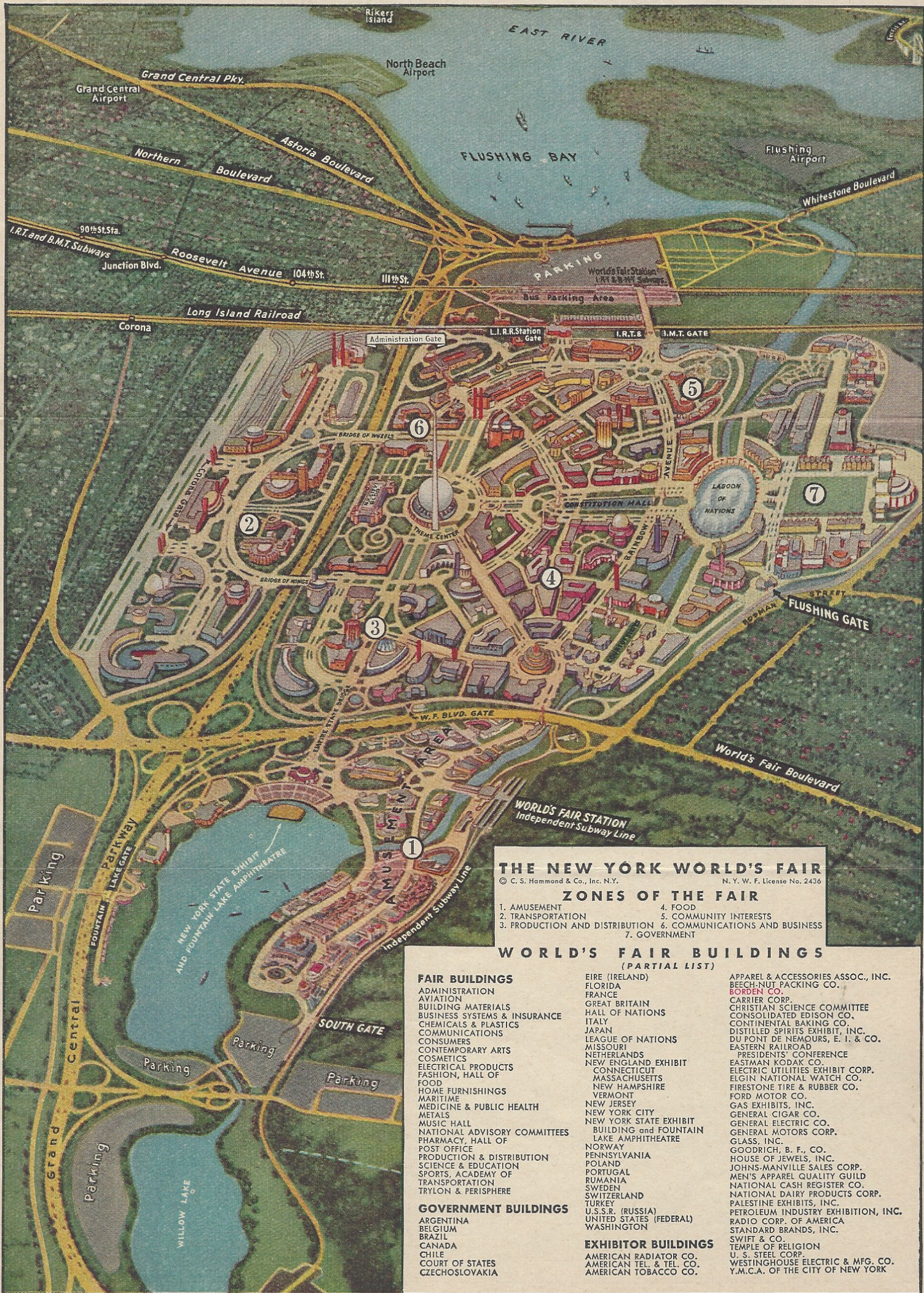

## THE NEW YORK WORLD'S FAIR

© C. S. Hammond & Co., Inc. N.Y. N. Y. W. F. License No. 2436

### ZONES OF THE FAIR

- |                                |                                |
|--------------------------------|--------------------------------|
| 1. AMUSEMENT                   | 4. FOOD                        |
| 2. TRANSPORTATION              | 5. COMMUNITY INTERESTS         |
| 3. PRODUCTION AND DISTRIBUTION | 6. COMMUNICATIONS AND BUSINESS |
|                                | 7. GOVERNMENT                  |

### WORLD'S FAIR BUILDINGS

(PARTIAL LIST)

#### FAIR BUILDINGS

ADMINISTRATION  
 AVIATION  
 BUILDING MATERIALS  
 BUSINESS SYSTEMS & INSURANCE  
 CHEMICALS & PLASTICS  
 COMMUNICATIONS  
 CONSUMERS  
 CONTEMPORARY ARTS  
 COSMETICS  
 ELECTRICAL PRODUCTS  
 FASHION, HALL OF  
 FOOD  
 HOME FURNISHINGS  
 MARITIME  
 MEDICINE & PUBLIC HEALTH  
 METALS  
 MUSIC HALL  
 NATIONAL ADVISORY COMMITTEES  
 PHARMACY, HALL OF  
 POST OFFICE  
 PRODUCTION & DISTRIBUTION  
 SCIENCE & EDUCATION  
 SPORTS, ACADEMY OF  
 TRANSPORTATION  
 TRYLON & PERISPHERE

#### GOVERNMENT BUILDINGS

ARGENTINA  
 BELGIUM  
 BRAZIL  
 CANADA  
 CHILE  
 COURT OF STATES  
 CZECHOSLOVAKIA

EIRE (IRELAND)  
 FLORIDA  
 FRANCE  
 GREAT BRITAIN  
 HALL OF NATIONS  
 ITALY  
 JAPAN  
 LEAGUE OF NATIONS  
 MISSOURI  
 NETHERLANDS  
 NEW ENGLAND EXHIBIT  
 CONNECTICUT  
 MASSACHUSETTS  
 NEW HAMPSHIRE  
 VERMONT  
 NEW JERSEY  
 NEW YORK CITY  
 NEW YORK STATE EXHIBIT  
 BUILDING and FOUNTAIN  
 LAKE AMPHITHEATRE  
 NORWAY  
 PENNSYLVANIA  
 POLAND  
 PORTUGAL  
 RUMANIA  
 SWEDEN  
 SWITZERLAND  
 TURKEY  
 U.S.S.R. (RUSSIA)  
 UNITED STATES (FEDERAL)  
 WASHINGTON

#### EXHIBITOR BUILDINGS

AMERICAN RADIATOR CO.  
 AMERICAN TEL. & TEL. CO.  
 AMERICAN TOBACCO CO.

APPAREL & ACCESSORIES ASSOC., INC.  
 BEECH-NUT PACKING CO.  
 BORDEN CO.  
 CARRIER CORP.  
 CHRISTIAN SCIENCE COMMITTEE  
 CONSOLIDATED EDISON CO.  
 CONTINENTAL BAKING CO.  
 DISTILLED SPIRITS EXHIBIT, INC.  
 DU PONT DE NEMOURS, E. I. & CO.  
 EASTERN RAILROAD  
 PRESIDENTS' CONFERENCE  
 EASTMAN KODAK CO.  
 ELECTRIC UTILITIES EXHIBIT CORP.  
 ELGIN NATIONAL WATCH CO.  
 FIRESTONE TIRE & RUBBER CO.  
 FORD MOTOR CO.  
 GAS EXHIBITS, INC.  
 GENERAL CIGAR CO.  
 GENERAL ELECTRIC CO.  
 GENERAL MOTORS CORP.  
 GLASS, INC.  
 GOODRICH, B. F., CO.  
 HOUSE OF JEWELS, INC.  
 JOHNS-MANVILLE SALES CORP.  
 MEN'S APPAREL QUALITY GUILD  
 NATIONAL CASH REGISTER CO.  
 NATIONAL DAIRY PRODUCTS CORP.  
 PALESTINE EXHIBITS, INC.  
 PETROLEUM INDUSTRY EXHIBITION, INC.  
 RADIO CORP. OF AMERICA  
 STANDARD BRANDS, INC.  
 SWIFT & CO.  
 TEMPLE OF RELIGION  
 U. S. STEEL CORP.  
 WESTINGHOUSE ELECTRIC & MFG. CO.  
 Y.M.C.A. OF THE CITY OF NEW YORK



## F. W. WOOLWORTH CO. STORES

### MANHATTAN

Store No.		Store No.	
20	12 East 14th Street	1138	1486 — 1st Ave.
33	208 W. 125th St.	1149	3811 Broadway
129	585 Eighth Ave.	1299	34 W. 14th St.
158	830 Columbus Ave.	1300	366 — 5th Ave.
230	2226 Third Ave.	1396	45 Church Street
242	1529 Third Ave.	1547	184 Dyckman Street
266	1411 St. Nicholas Ave.	1550	33 W. 42nd St.
341	71 Avenue B	1600	132-4 Delancey Street
363	741 Eighth Ave.	1619	588-90 Ninth Avenue
408	2042 Amsterdam Ave.	1725	3550 Broadway
765	976 Third Ave.	1751	1265 Sixth Avenue
782	126 Lenox Ave.	1757	111-13 Second Avenue
1000	441 Fifth Ave.	1763	2465 Broadway
1017	46 E. 23rd St.	1775	215 Fifth Avenue
1025	280 Broadway	1890	2222 Broadway
1070	1333 Broadway	1945	1951 Broadway
1100	783 Broadway	1983	2831 Broadway
1102	558 W. 207th St.	2000	1518 Broadway
1134	82 Nassau St.	2002	983 Eighth Avenue
1137	424 Broadway		

### BRONX

108	2925 Third Avenue	1786	1566 Westchester Avenue
577	479 E. Tremont Avenue	1790	314 E. 204th Street
637	781 E. Tremont Avenue	1818	38-44 E. 170th Street
657	1328 Boston Road	1863	3728-30 White Plains Road
822	1603 Bathgate Avenue	1900	184-6 W. 231st Street
988	985 Southern Boulevard	1915	707 Allerton Avenue
1046	226 E. Fordham Road	1921	3466 Jerome Avenue
1255	2156 White Plains Ave.	1923	56 E. 167th Street
1297	18-20 E. Fordham Road	1930	1348 Wilkins Avenue
1551	5-9 E. Burnside Avenue	1982	34 Westchester Square
1769	541 E. 138th Street	1993	1265 Castle Hill Avenue
1774	871 Prospect Avenue		

### BROOKLYN

7	532 Fulton Street	1559	86th St. & 5th Ave.
23	755 Broadway	1609	20 Sutter Avenue
67	1281 Broadway	1649	1111 Avenue U
218	863 Manhattan Avenue	1658	780-4 Flatbush Avenue
236	458 Fifth Avenue	1665	245a-247 Utica Ave.
383	408-410 Fulton Street	1678	416 Knickerbocker Ave.
545	1020 Flatbush Avenue	1694	303 Broadway
581	5314 Fifth Avenue	1711	4318—13th Ave.
833	1244 Fulton Street	1721	746-750 Nostrand Ave.
979	1671 Pitkin Avenue	1745	1179-83 Liberty Ave.
1331	7408 Fifth Avenue	1789	6509—18th Ave.
1430	2101—86th Street	1850	712 Brighton Beach Ave.
1468	1406 Kings Highway	1873	3008a-10 Church Ave.
1477	Mermaid Av. & W. 22 St.	1914	1556 Flatbush Ave.
1518	1413 Avenue J	1946	859 Utica Ave.
1548	557 Sutter Avenue	1962	1689 Broadway

### QUEENS

276	162-21 Jamaica Av. Jamaica	1754	4610 Greenpoint Av., W'dside
401	1057 Beach 20 St. Far R'wy.	1768	103-17 Metropolitan Ave., Forest Hills
469	36-18 Main St., Flushing	1771	217-05 Jamaica Ave., Queens Village
483	113-11 Jamaica Ave., Richmond Hill	1772	68-09 Myrtle Ave., Glendale
779	57-37 Myrtle Ave., Bklyn.	1791	4211 Bell Ave., Bayside
1330	114-06 Liberty Ave., Richmond Hill	1793	15-17—122 St., College Pt.
1332	9101-3 Jamaica Av., W'dh'n.	1851	115-11-13 Rockaway Beach Blvd., Rockaway Park
1457	31-01 Steinway St., L. I. C.	1907	63-11 Roosevelt Av. W'dside
1467	147-09-11 Jamaica Avenue, Jamaica	1924	131-22 Rockaway Blvd., So. Ozone Park
1535	102-09-11 Northern Blvd., Corona	1963	188-33 Linden Blvd., St. Albans
1623	37-15—82 St. Jackson Hts.	1990	229-03 Merrick Blvd., Laurelton
1660	31-05 Ditmars Blvd., L. I. C.		
1677	37-30 J'ction Blvd., Corona		

### RICHMOND (Staten Island)

780	103 Water St., Stapleton	1570	1200 Castleton Ave., W. New Brighton
781	124 Richmond Ave., Port Richmond		

MAJOR STORES WITH FOUNTAIN AND LUNCH DEPARTMENTS  
(indicated in red)

# WOOLWORTH'S

## Fountain and Lunch Departments Offer

**FOODS**... Prepared from the purest,  
freshest ingredients the markets provide.

**SERVICE**... Quick — efficient — courteous.

**PRICES**... Woolworth's low prices prevail.

One of our many Values

## ROAST TURKEY DINNER

Roast YOUNG TURKEY with Giblet Gravy

Parsley Dressing • Cranberry Sauce

Fresh Buttered Vegetable

Creamy Whipped Potatoes

Hot Cloverleaf Roll and Butter

**25 Cents Complete**

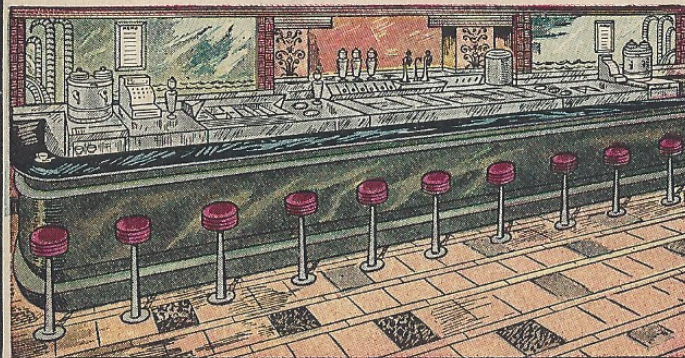

While at the Fair Visit

## THE BORDEN EXHIBIT

SEE "THE DAIRY WORLD OF TOMORROW"